

NOTE: FOR EASE OF HANGING GATES, IT IS BETTER TO HAVE BOTH HINGE PINS POINT UPWARD. USE BENT NAIL THROUGH TOP OF PIN IN CASES WHERE THERE IS A POTENTIAL PROBLEM OF UPLIFT BY ANIMALS.

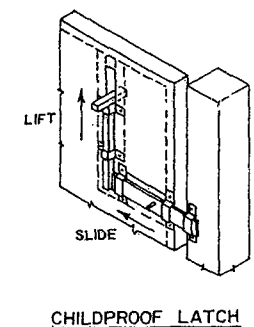
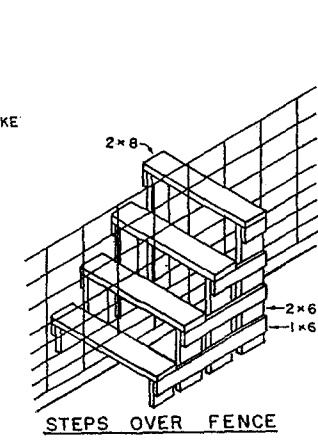
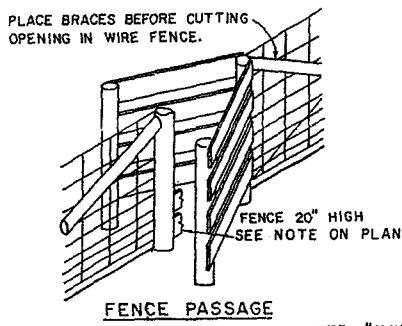
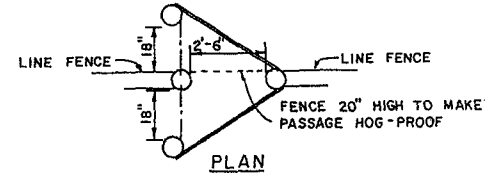
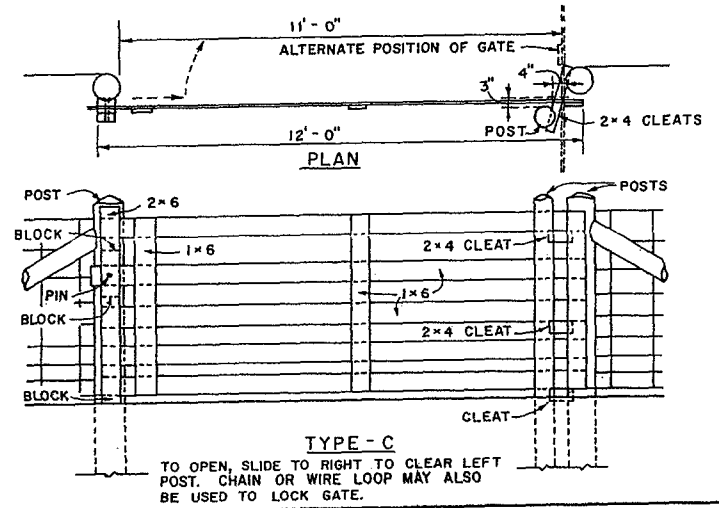
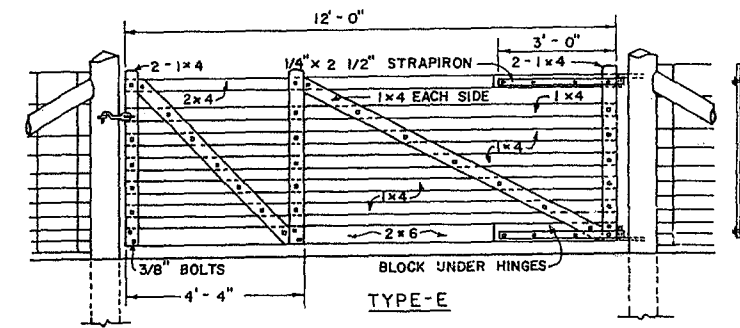

LSU AgCenter
 Research & Extension

WOOD GATES, STILES, AND FENCE PASSAGES

USDA'39	5505	SHEET 1 OF 1
REV'87	NOT TO SCALE	

NOTE "CLINCHED NAILS" MAY BE USED INSTEAD OF BOLTS TO CONNECT 1x6 BOARDS. (AT LEAST THREE 6d OR 6d NAILS PER BOLT.)

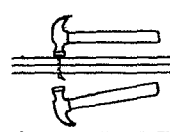

Disclaimer

This site makes available conceptual plans that can be helpful in developing building layouts and selecting equipment for various agricultural applications. These plans do not necessarily represent the most current technology or construction codes. They are not construction plans and do not replace the need for competent design assistance in developing safe, legal and well-functioning agricultural building system. The LSU Agriculture Center, the Mid-West Plan Service, the United States Department of Agriculture and none of the cooperating land-grant universities warranty these plans.