

GENERAL PLAN
SCALE $\frac{1}{4}$ " = 1'-0"

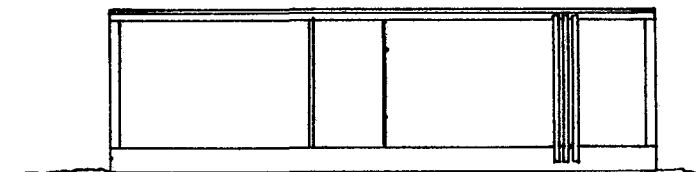

END ELEVATION
SCALE $\frac{1}{4}$ " = 1'-0"

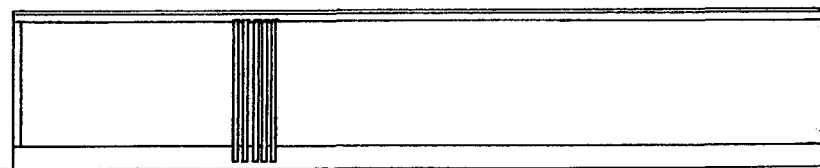

SIDE ELEVATION
SCALE $\frac{1}{4}$ " = 1'-0"

NOTE: LATH HOUSE MAY BE CONSTRUCTED ANY SIZE
MULTIPLE OF 6'. MINIMUM SIZE RECOMMENDED:
6' X 12'

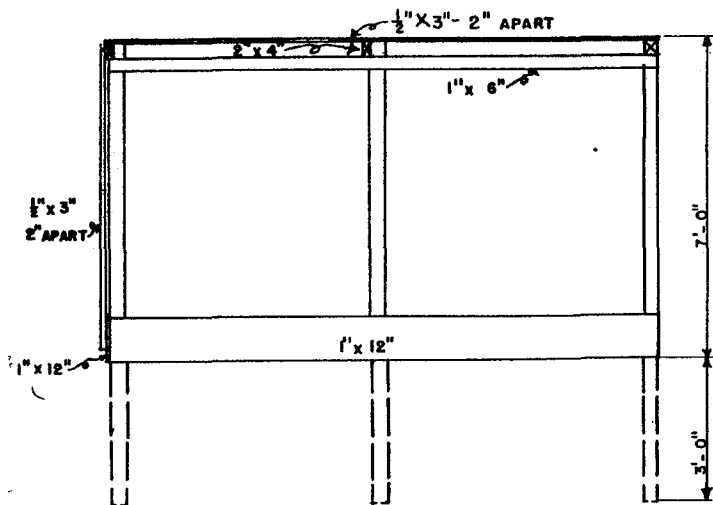

HALF OF END SECTION
SCALE $\frac{1}{4}$ " = 1'-0"

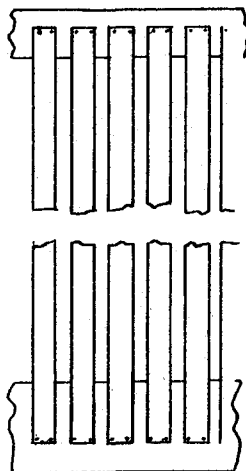

SECTIONAL VIEW OF SIDE AND
END ELEVATIONS
SCALE 1" = 1'-0"

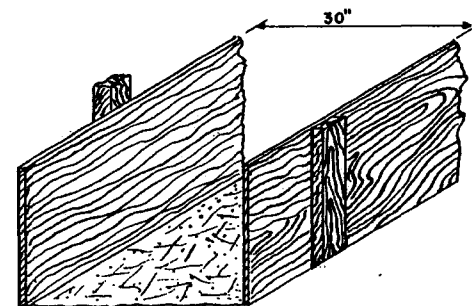

CUTTING BED EXTENDING AROUND WALL



LATH HOUSE

ENGINEER C. E. SEVERANCE	SCALE AS SHOWN
DRAWN BY	SHEET 1 OF 1
TRACED BY S. W. W.	RETRACED DEC. 1953 NO. 48-5

Disclaimer

This site makes available conceptual plans that can be helpful in developing building layouts and selecting equipment for various agricultural applications. These plans do not necessarily represent the most current technology or construction codes. They are not construction plans and do not replace the need for competent design assistance in developing safe, legal and well-functioning agricultural building system. The LSU Agriculture Center, the Mid-West Plan Service, the United States Department of Agriculture and none of the cooperating land-grant universities warranty these plans.