

FLOOR PLAN

IF DRIVE THROUGH IS DESIRED OMIT INTERMEDIATE SIDE POST AND SIDE WALL.

NOTE:
END WALLS CAN BE OMITTED FOR STORAGE OF WIDER THAN 12'-0" IMPLEMENTS.

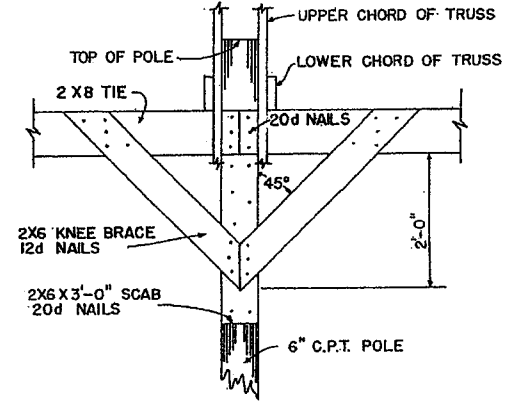

KNEE BRACE DETAIL

SCALE: 3/4"=1'-0"

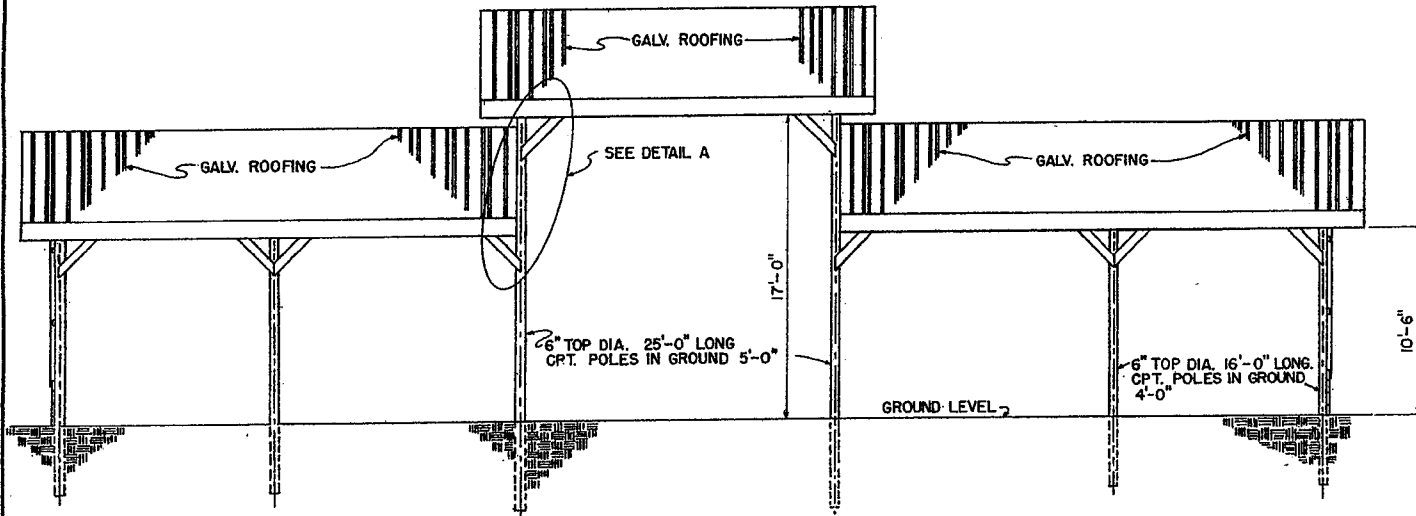

FRONT ELEVATION

NOTE: CONSULT LOCAL HEALTH AND BUILDING CODE AUTHORITIES BEFORE STARTING CONSTRUCTION.



SCALE: 3/8"=1'-0" UNLESS OTHERWISE NOTED.



MACHINERY SHED

MISS. '75 6220 SHEET 1 OF 2

BASED ON: MISS. STATE UNIV. PLAN NO. 5841-A

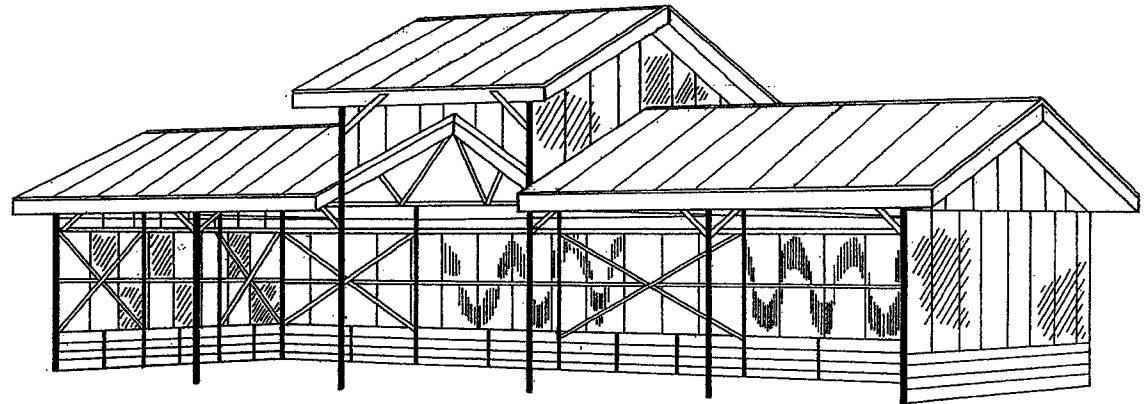

PERSPECTIVE

NOTE:
PURLINS BUTT JOINTED
AND SCABBED WITH 2X4X3'-0"
AT EACH POST LINE.

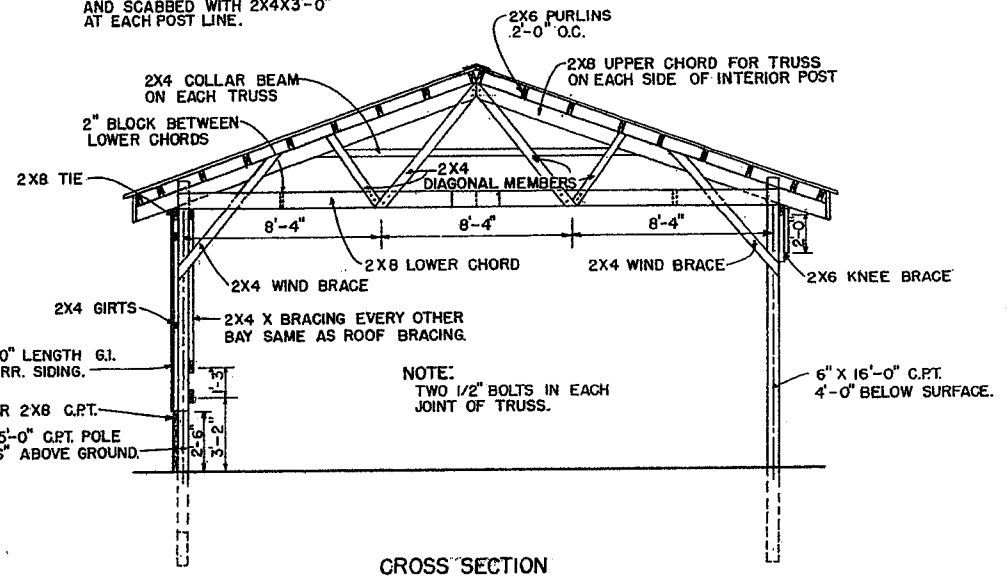

CROSS SECTION

1X4 BRACES EVERY OTHER
BAY NAILED UNDER PURLINS.

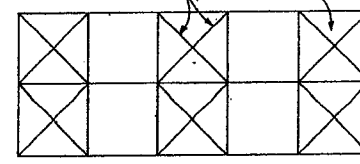

ROOF BRACING SYSTEM
NOT TO SCALE

SCALE: 1/4"=1'-0" UNLESS OTHERWISE NOTED.



MACHINERY SHED

MISS. '75 6220 SHEET 2 OF 2

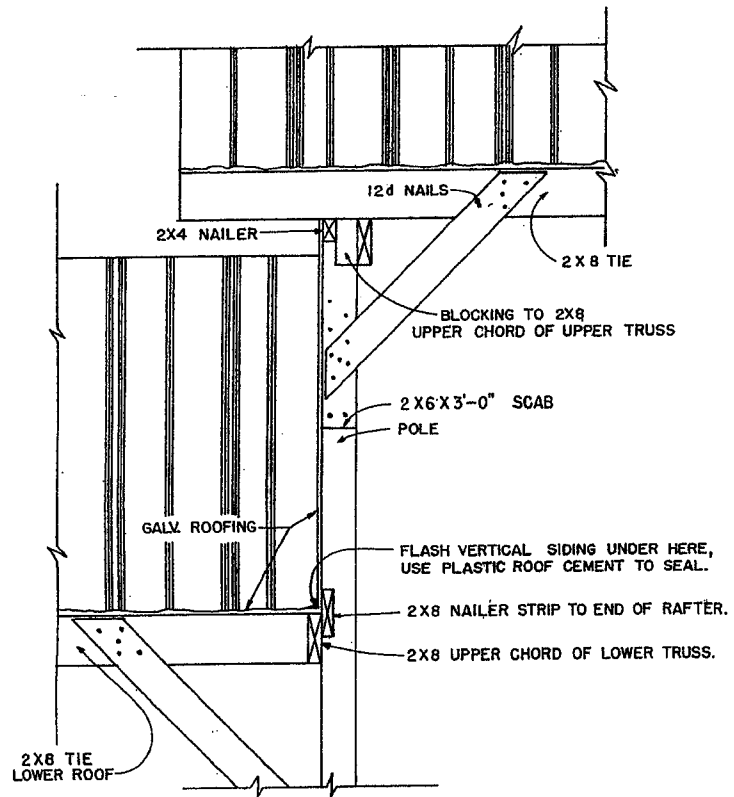

DETAIL A
SCALE: 3/4"=1'-0"

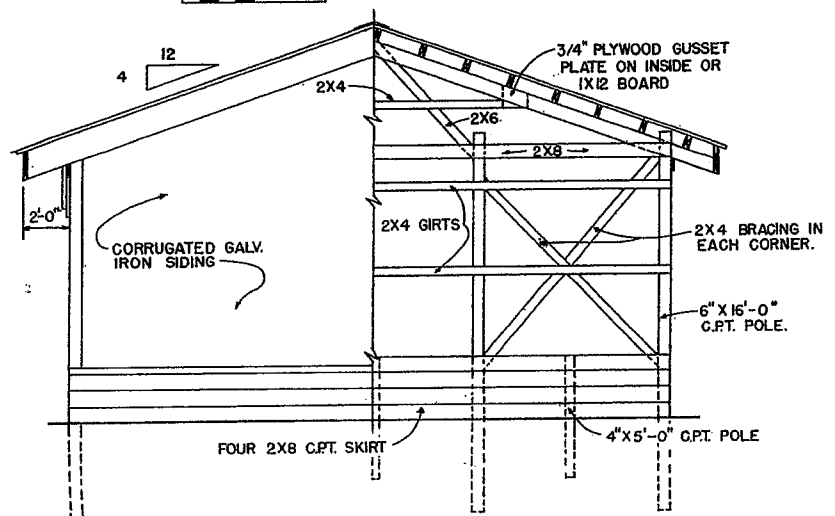
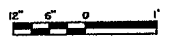

END FRAMING & ELEVATION VIEW

Disclaimer

This site makes available conceptual plans that can be helpful in developing building layouts and selecting equipment for various agricultural applications. These plans do not necessarily represent the most current technology or construction codes. They are not construction plans and do not replace the need for competent design assistance in developing safe, legal and well-functioning agricultural building system. The LSU Agriculture Center, the Mid-West Plan Service, the United States Department of Agriculture and none of the cooperating land-grant universities warranty these plans.