

SYMBOLS

- ⊕ SCREW-LOCK DUPLEX OUTLET, TWO 250 WATT HEAT LAMPS.
- ⊙ 100 WATT INCANDESCENT LAMP OUTLET
- ⊕ 250 WATT FLOOD LAMP
- ⊕ DUPLEX RECEPTACLE GROUNDED (w.p. WATER PROOF)
- ⊕ FUSED MOTOR STARTER
- ⊕ SINGLE-POLE SWITCH
- ⊕ SINGLE-POLE DOUBLE-THROW SWITCH
- ⊕ 220 VOLT RECEPTACLE
- FLUORESCENT LAMP

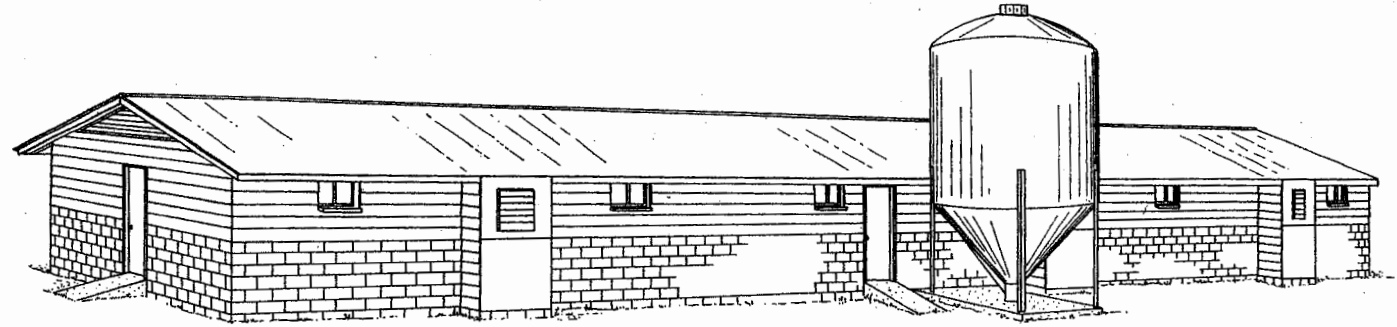

PERSPECTIVE

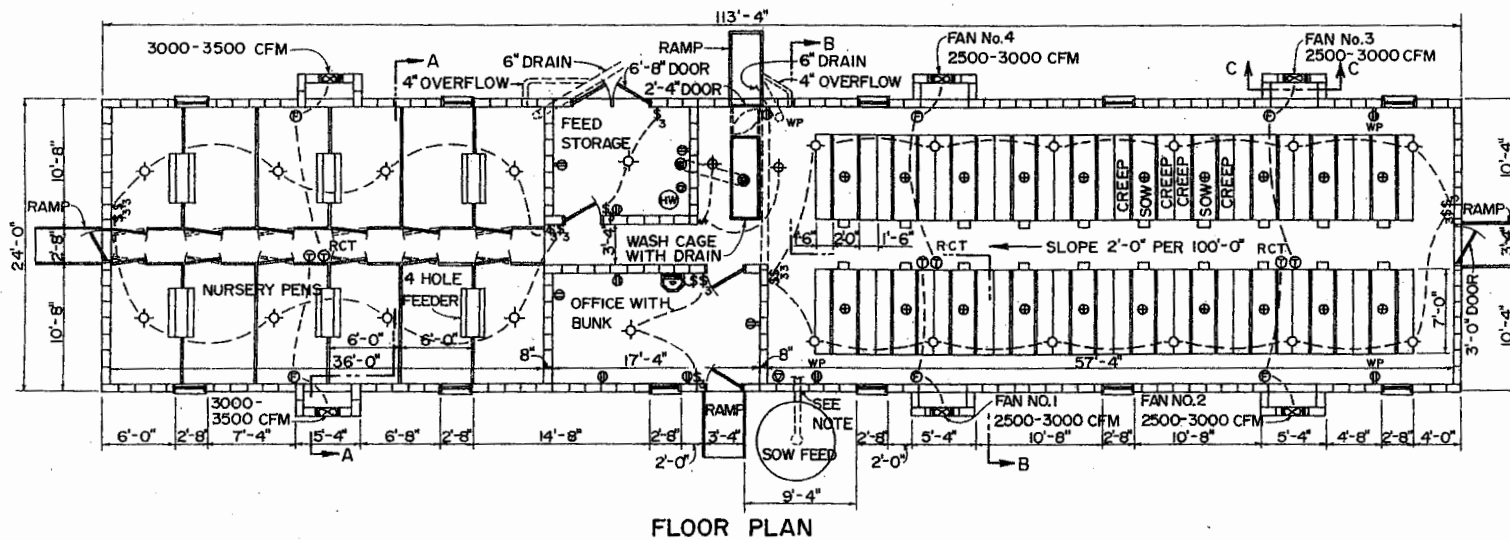

FLOOR PLAN

- VENTILATION**
- ⊕ THERMOSTAT
 - RCT RELAY CYCLE TIMER
- SET TO RUN 2 TO 4 MIN. OUT OF TEN. SET THE THERMOSTAT ON THIS FAN TO OPERATE FIRST.

NOTE: 8"x16" HOLE 6'-0" ABOVE FOUNDATION FOR AUGER.
 NURSERY HOLDS ONE GROUP OF PIGS FROM FARROWING HOUSE PLUS TWO EXTRA PENS FOR SLOW GAINING PIGS.

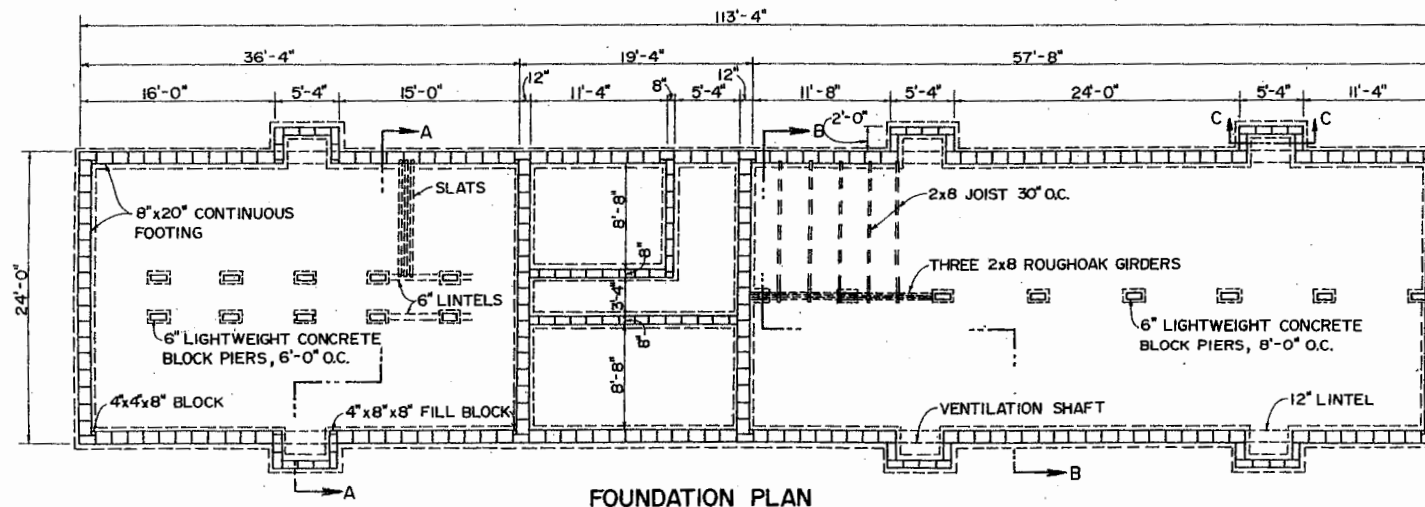

FOUNDATION PLAN

BASED ON: VPI PLAN G-1.25
 SCALE: 1/8" = 1'-0" UNLESS OTHERWISE NOTED



FARROWING AND NURSERY BUILDING FOR SWINE

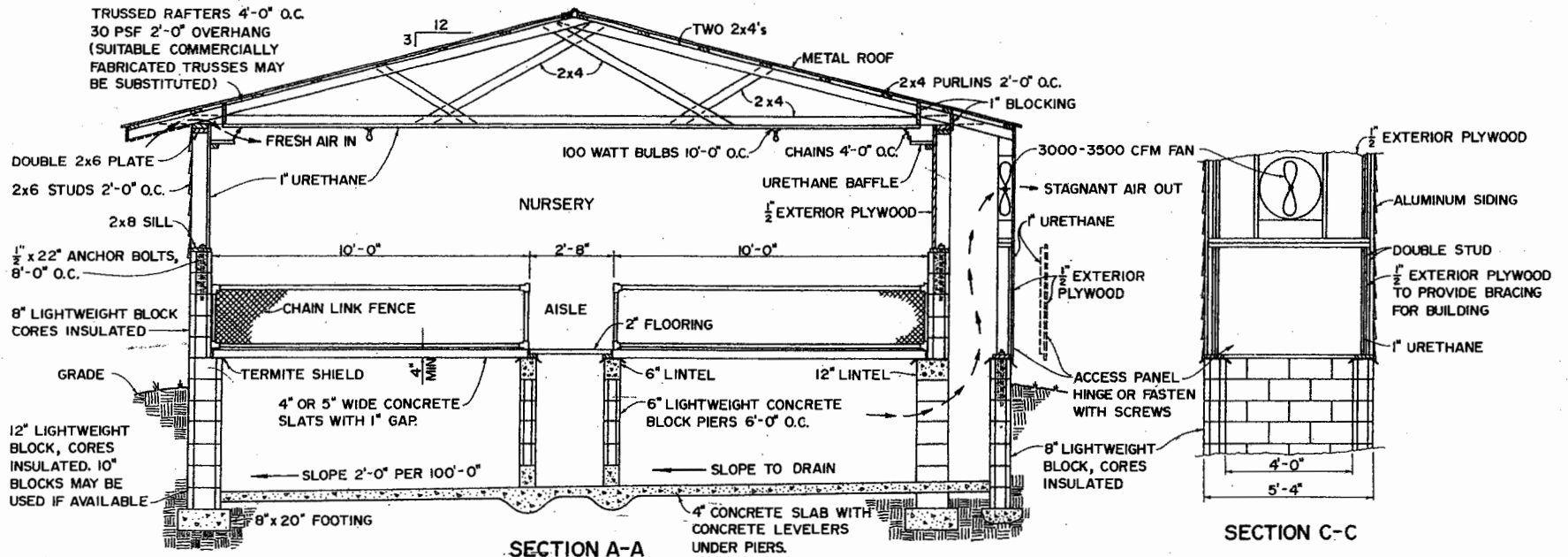

NOTE: IF WOOD SLATS ARE USED THEY ARE
TO BE OF UNTREATED, PLANED OAK.

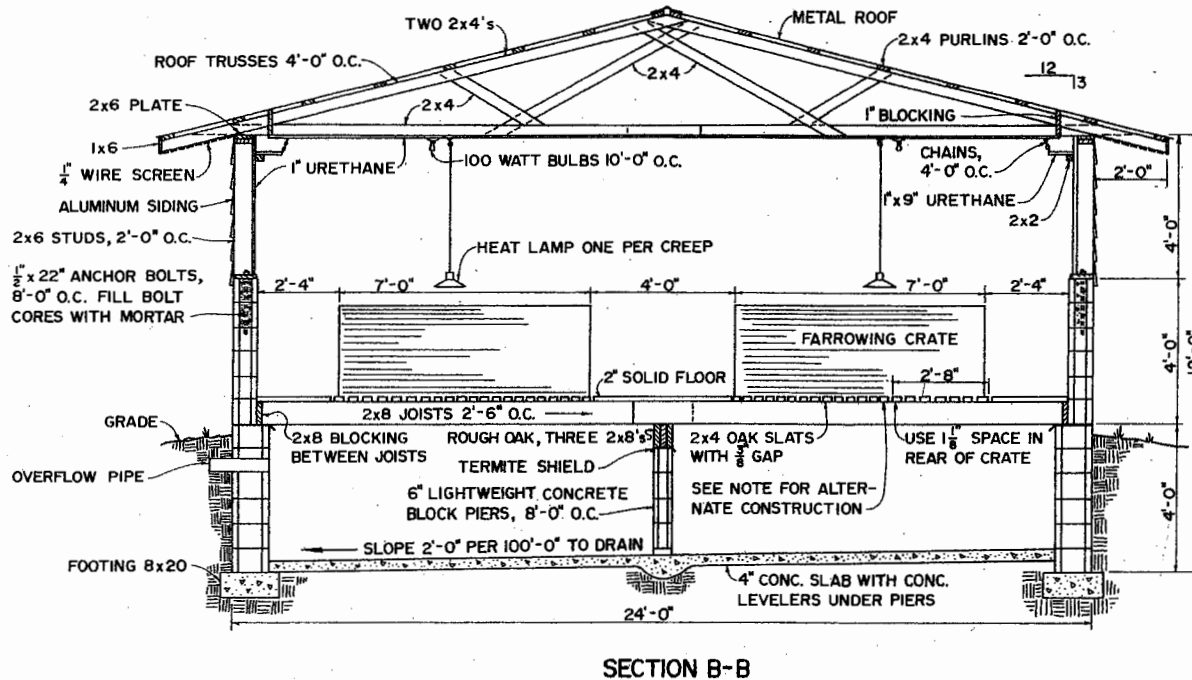

NOTE: ALTERNATE SLAT CONSTRUCTION,
1" EPOXY COATED SLATS 3/8" THICK
WITH A 3/8" GAP BETWEEN SLATS. USE
AN 18" SECTION IN FRONT OF STALL
AND 36" SECTION AT REAR.

SCALE: 3/8" = 1'-0" UNLESS OTHERWISE NOTED

LSU
AgCenter
Research & Extension

FARROWING AND NURSERY
BUILDING FOR SWINE

VA. '72 EX. 6135 SHEET 2 OF 2

Disclaimer

This site makes available conceptual plans that can be helpful in developing building layouts and selecting equipment for various agricultural applications. These plans do not necessarily represent the most current technology or construction codes. They are not construction plans and do not replace the need for competent design assistance in developing safe, legal and well-functioning agricultural building system. The LSU Agriculture Center, the Mid-West Plan Service, the United States Department of Agriculture and none of the cooperating land-grant universities warranty these plans.