

JIM BOWIE JUNIOR LIVESTOCK SHOW

NOVEMBER 18 - 19, 2022

Agricultural Arena, Opelousas, LA

TWO-DAY SHOW!

SHEEP & GOATS Show Friday; DAIRY & BEEF BREEDING Show Saturday

ENTRY FEE PER HEAD: \$25.00

Breeds will be represented if they are sponsored or if they have 10 or more head entered for the beef & dairy show, 5 or more head entered for goat & sheep show.

****NO STEERS****

If you would like to sponsor a breed (\$200 sponsorship), please contact Angie Manuel at (337- 831-3539).

AWARDS: Ribbons –2nd, 3rd Special Awards: Class Winner, Champion, And Reserve Champion, Supreme Beef & Dairy



FRIDAY, NOVEMBER 18, 2022

Sheep and Goat Shows

4:00 – 5:30 PM – Check-In all sheep and goats

5:00 – 5:30 PM – Weigh all market lambs and goats

Mouth all commercial ewes and does

6:00 PM – Show begins with **Sheep Showmanship**

Sheep Breeding Show (*immediately following sheep showmanship*)

Show Order: AOB and Commercial Ewe

Market Lambs (*immediately following sheep breeding*)

Goat Showmanship (*following conclusion of sheep show*)

Goat Breeding Show (*following goat showmanship*)

Show Order: AOB and Commercial Does

Market Goat Show (*following goat breeding*)

****NO SECURITY PROVIDED FRIDAY NIGHT****

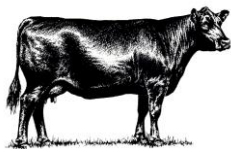

SATURDAY, NOVEMBER 19, 2022

Dairy and Beef Cattle Shows

6:30 – 8:00 AM – Check-In all dairy and beef cattle

8:00 – 9:00 AM – Weigh all commercial dairy & beef heifers

9:00 AM – Show begins with **Dairy Cattle Showmanship**

Dairy Cattle Show (*immediately following dairy showmanship*)

Show Order: AOB-Dairy and Commercial Dairy Heifers; Supreme Dairy Show

Beef Showmanship (*following conclusion of dairy show*)

Beef Breeding Show (*following beef showmanship*)

Show Order: Long Hair Beef Breeds – AOB and Commercial Heifers; Short Hair Beef Breeds – AOB and Commercial Heifers; Miniature; Supreme Beef Show

JACKPOT SHOWMANSHIP

Entry Fee: \$5.00

Sign-up at check-in

CLASS BREAKDOWN

15 Years Old & Older

12 – 14 Years Old

9 - 11 Years Old

PeeWee (8 Years Old & Under) – No Entry Fee

SHOW RULES

Ages 9-19, 4-H or FFA member

Following LSU show and grooming rules (with exception of class listings on the flyer)

Must have registration papers or pending papers from breed association

Pending papers allowed for 2022 summer calves ONLY

All decisions made by judge are final

No refund of entry fee

Current Louisiana Health Papers required

Commercial animals will be mouthed at weigh in.

Males will show first. Bulls must be shown with nose lead.

(ALL AGES)

Animals are released immediately after showing

Commercial Heifer Show will be blow and show. NO

FITTING.

*****CONCESSION ON GROUNDS*****

SHAVINGS AVAILABLE FOR PURCHASE

NO SHAVINGS IN THE ARENA!

LIMITED CAMPER SPACE AVAILABLE!

Call 337-948-0561 to reserve

If showing sheep/goat AND cattle, please make pen requests for goat/sheep by November 7th!

Call 337-948-0561

DIRECTIONS: 1939 W Landry St, Opelousas, LA 70570
(Behind Yambilee Building)

CONTACTS

Megan Plattsmier (All) 337-948-0561

Cody Manuel (Beef/Goat) 337-831-7315

Billie Thibodaux (Beef/Sheep) 337-945-5816

Registered Breeding Animal Classes

BREEDING SHEEP

Ram Class

Born after November 1, 2021

Ewe Classes

Ewe Lamb Class (Jan. – Dec. 2022)
Yearling Ewe Class (Jan. – Dec. 2021)
Aged Ewe Class (Born 2020 & before)

BEEF BULL & HEIFER CLASSES

May 1, 2022 – Aug. 31, 2022
March 1, 2022 – April 30, 2022
Jan. 1, 2022 – Feb. 28, 2022
Nov. 1, 2021 – Dec. 31, 2021
Sept. 1, 2021 – Oct. 31, 2021
July 1, 2021 – Aug. 31, 2021
May 1, 2021 – June 30, 2021
March 1, 2021 – April 30, 2021
Jan. 1, 2021 – Feb. 28, 2021
Sept. 1, 2020 – Dec. 31, 2020
May 1, 2020 – Aug. 31, 2020

BREEDING DAIRY CATTLE

Sept. 1-Oct. 31, 2022
June 1-Aug. 31, 2022
March 1- May 31,2022
December 1, 2021-Feb. 28, 2022
Sept. 1- Nov. 30,2021
June 1-Aug. 31,2021
March 1 – May 31,2021
Sept. 1, 2020 - Feb. 29,2021
March 1 - Aug. 31,2020
Sept. 1, 2019 - Feb. 28,2020
Sept. 1, 2018 - Aug. 31,2019
Aged cows, born before Sept. 1,2018

BREEDING GOAT

Buck Classes

July. 1 – Oct. 31, 2022
March 1 - June 30, 2022
Nov. 1, 2021 - Feb. 28, 2022

Doe Classes

Aug. 1 – Oct. 31, 2022
May 1– July 31, 2022
March 1 – April 30, 2022
Jan. 1– Feb. 28, 2022
Nov. 1 – Dec. 31, 2021
May 1 – Oct. 31, 2021
March 1 – April 30, 2021
Jan. 1 – Feb. 29, 2021
Nov. 1 – Dec. 31, 2020
Nov. 1, 2019 – Oct. 31, 2020
Oct. 31, 2019 and before

JIM BOWIE LIVESTOCK SHOW ENTRY FORM

EXHIBITOR'S NAME _____ AGE _____ PHONE _____

ADDRESS _____ CITY _____ STATE _____ ZIP CODE _____

PARISH _____ 4-H _____ FFA _____ EMAIL _____

BREEDING ANIMAL REGISTRATION

SPECIES	BREED	SEX (M/F)	DOB	REGISTRATION NUMBER

MARKET & COMMERCIAL ANIMAL REGISTRATION (Please circle commercial animal classification.)

MARKET LAMB	MARKET GOAT	COMMERCIAL EWE	COMMERCIAL DOE	COMMERCIAL HEIFER	COMMERCIAL DAIRY HEIFER
Tag#	Tag#	Lamb / Yearling / Aged Tag#	Doeling / Yearling / Aged Tag#	Brahman / Non-Brah Tag#	Dairy Heifer / Cow Tag#
Tag#	Tag#	Lamb / Yearling / Aged Tag#	Doeling / Yearling / Aged Tag#	Brahman / Non-Brah Tag#	Dairy Heifer / Cow Tag#
Tag#	Tag#	Lamb / Yearling / Aged Tag#	Doeling / Yearling / Aged Tag#	Brahman / Non-Brah Tag#	Dairy Heifer / Cow Tag#
Tag#	Tag#	Lamb / Yearling / Aged Tag#	Doeling / Yearling / Aged Tag#	Brahman / Non-Brah Tag#	Dairy Heifer / Cow Tag#

Please include a copy of registration paper with entry form!

\$25 ENTRY FEE PER HEAD

TOTAL FEES \$ _____

MAIL ENTRIES: St. Landry Parish Junior Livestock Assn., PO Box 1267, Opelousas, LA 70570-1267

CHECKS PAYABLE TO: St. Landry Junior Livestock Assn.

**STATE OF LOUISIANA
PARISH OF ST. LANDRY**

IN CONSIDERATION OF the risk of injury that exist while participating in the ST. LANDRY PARISH JUNIOR LIVESTOCK ASSOCIATION (hereinafter the "Releasee") livestock show (hereinafter the "Activity"); and

IN CONSIDERATION OF my desire to participate in said Activity and being given the right to participate in same;

I HEREBY, for myself, my heirs, executors, administrators, assigns, or personal representatives (hereinafter collectively, "Releasor," "I" or "me", which terms shall also include Releasor's parents or guardian if Releasor is under 18 years of age), knowingly and voluntarily enter into this WAIVER AND RELEASE OF LIABILITY and hereby waive any and all rights, claims or causes of action of any kind arising out of my participation in the Activity; and

I HEREBY release and forever discharge the ST. LANDRY PARISH JUNIOR LIVESTOCK ASSOCIATION located in St. Landry Parish, Louisiana, their affiliates, managers, members, agents, attorneys, staff, volunteers, heirs, representatives, predecessors, successor and assigns (collectively "Releasee"), from any physical or psychological injury that I may suffer as a direct result of my participation in the aforementioned Activity.

I AM VOLUNTARILY PARTICIPATING IN THE AFOREMENTIONED ACTIVITY AND I AM PARTICIPATING IN THE ACTIVITY ENTIRELY AT MY OWN RISK. I AM AWARE OF THE RISK ASSOCIATED WITH PARTICIPATING IN THIS ACTIVITY, WHICH MY INCLUDE, BUT ARE NOT LIMITED TO, PHYSICAL OR PSYCHOLOGICAL INJURY, PAIN, SUFFERING, ILLNESS, DISFIGUREMENT, TEMPORARY OR PERMANENT DISABILITY (INCLUDING PARALYSIS), ECONOMIC OR EMOTIONAL LOSS, AND DEATH. SAID INJURY TO INCLUDE ANY CORONAVIRUS/COVID 19 RELATED INJURIES. I UNDERSTAND THAT THESE INJURIES OR OUTCOMES MAY RISE FROM MY OWN OR OTHERS' NEGLIGENCE, CONDITIONS RELATED TO TRAVEL TO AND FROM THE ACTIVITY, OR FROM CONDITIONS AT THE ACTIVITY LOCATION(S). NONETHELESS, I ASSUME ALL RELATED RISKS, BOTH KNOWN AND UNKNOWN TO ME, OF MY PARTICIPATION IN THIS ACTIVITY.

I FURTHER AGREE to indemnify, defend, and hold harmless the Releasee against any and all claims, suits, or actions of any kind whatsoever for liability, damages, compensation or otherwise brought by me or anyone on my behalf, including attorney's fees and any related costs.

IF FURTHER ACKNOWLEDGE that Releasee are not responsible for errors, omissions, acts or failures to act of any party or entity conduction a specific event or activity on behalf of Releasee. In the event that I should require medical care or treatment, I authorize Release to employ all emergency medical care deemed necessary, including but not limited to, first aid, CPR, the use of AEDs, emergency medical transport, and sharing of medical information with medical personnel. I further agree to assume all cost involved and agree to be financially responsible for any costs incurred as a result of such treatment. I am aware and understand that I should carry my own health insurance.

I FUTHER ACKNOWLEDGE that this Activity may involve a test of a person's physical and mental limits and may carry with it the potential for death, serious injury, and property loss. I agree not to participate in the Activity unless I am medically able and properly trained, and I agree to abide by the decisions of the Releasee's official or agent, regarding my approval to participate in the Activity.

I HEREBY ACKNOWLEDGE THAT I HAVE CAREFULLY READ THIS "WAIVER AND RELEASE" AND FULLY UNDERSTAND THAT IT IS A RELEASE OF LIABILITY. I EXPRESSLY AGREE TO RELEASE AND DISCHARGE RELEASEE AND ALL OF ITS AFFILIATES, MANAGERS, MEMBERS, AGENTS, ATTORNEYS, STAFF, VOLUNTEERS, HEIRS, REPRESENTATIVES, PREDECESSORS, SUCCESSORS AND ASSIGNS, FROM ANY AND ALL CLAIMS OR CAUSES OF ACTION AND I AGREE TO VOLUNTARILY GIVE UP OR WAIVE ANY RIGHT THAT I OTHERWISE HAVE TO BRING A LEGAL ACTION AGAINST RELEASEE FOR PERSONAL INJURY OR PROPERTY DAMAGE.

To the extent that statute or case law does not prohibit releases for ordinary negligence, this release is also for such negligence on the part of Releasee, its agents, and employees.

I agree that this Release shall be governed for all purposes by Louisiana law, without regard to any conflict of law principles. This release supersedes any and all previous oral or written promises or other agreements.

In the event that any damage to equipment or facilities occurs as a result of my or my family's or my agent's willful actions, neglect, or recklessness, I acknowledge and agree to be held liable for any and all cost associated with any such actions of neglect or recklessness.

THIS WAIVER AND RELEASE OF LIABILITY SHALL REMAIN IN EFFECT FOR THE DURATION OF MY PARTICIPATION IN THE ACTIVITY, DURING THIS INITIAL AND ALL SUBSEQUENT EVENTS OF PARTICIPATION.

RELEASEE

Signature: _____

Printed Name: _____

Date: _____