

JIM BOWIE JUNIOR LIVESTOCK SHOW

NOVEMBER 19 - 20, 2021

Agricultural Arena, Opelousas, LA

TWO-DAY SHOW!

SHEEP & GOATS Show Friday; BEEF BREEDING Show Saturday

ENTRY FEE PER HEAD: \$25.00

Breeds will be represented if they are sponsored or if they have 10 or more head entered for the beef show, 5 or more head entered for goat & sheep show.

****NO STEERS****

If you would like to sponsor a breed (\$200 sponsorship), please contact Angie Manuel at (337- 831-3539).

DURING THE SHOW EVERYONE IS ENCOURAGED TO PRACTICE SAFE SOCIAL DISTANCING!

AWARDS: RIBBONS –2ND, 3RD SPECIAL AWARDS: CLASS WINNER, CHAMPION, AND RESERVE CHAMPION, SUPREME BEEF



BREEDING SHEEP SHOW

Friday, November 19, 2021

Check In Time: 4:00 – 5:30 PM

Show Starts at 6:00 PM

With Sheep Showmanship

Classes: AOB and Commercial Ewe
Ram Lamb

(Registered Rams born after
November 1, 2020)

Ewe Lamb Class

Yearling Ewe Class

MARKET LAMBS

Friday, November 19, 2021 Check
In Time: 4:00 – 5:30 PM

Weigh In: 5:00 – 5:30 PM

Show time: After Breeding
Sheep

BREEDING GOAT SHOW

Friday, November 19, 2021

Check in time: 4:00 – 5:30 PM

**Show Starts after Sheep Show
with Goat Showmanship**

Aug. 1 – Oct. 31, 2021

May 1 – July 31, 2021

March 1 – April 30, 2021

Jan. 1 – Feb. 28, 2021

Nov. 1 – Dec. 31, 2020

May 1 – Oct. 31, 2020

March 1 – April 30, 2020

Jan. 1 – Feb. 29, 2020

Nov. 1 – Dec. 31, 2019

Nov. 1, 2018 – Oct. 31, 2019

Oct. 31, 2018 and before

Buck Classes

July. 1 – Oct. 31, 2021

March 1 - June 30, 2021

Nov. 1, 2020 - Feb. 28, 2021

*****CONCESSION ON GROUNDS*****

**SHAVINGS AVAILABLE FOR
PURCHASE**



MARKET GOAT SHOW

Friday, November 19, 2021

Check in time: 4:00 – 5:30 PM

Weigh In: 5:00 – 5:30 PM

Show time: After Goat Breeding

BEEF BREEDING SHOW

Saturday, November 20, 2021

Check In Time: 6:30 – 8:00 A.M.

Show Time: 9:00 A.M. With Beef

Showmanship

SHOW ORDER:

Heifers – Long Hair

AOB – Non-Brahman Comm.

Comm. Heifers – Short Hair

AOB – Brahman Influence

Miniature

SUPREME BEEF SHOW!

BULL & HEIFER CLASSES

May 1, 2021 – Aug. 31, 2021

March 1, 2021 – April 30, 2021

Jan. 1, 2021 – Feb. 28, 2021

Nov. 1, 2020 – Dec. 31, 2020

Sept. 1, 2020 – Oct. 31, 2020

July 1, 2020 – Aug. 31, 2020

May 1, 2020 – June 30, 2020

March 1, 2020 – April 30, 2020

Jan. 1, 2020 – Feb. 28, 2020

Sept. 1, 2019 – Dec. 31, 2019

May 1, 2019 – Aug. 31, 2019

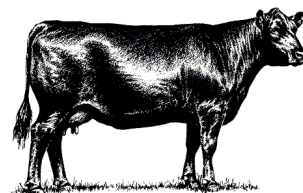

COMMERCIAL HEIFER

“Blow and Show”

Saturday, November 20, 2021

Check in Time: 6:30 – 8:00 AM

Weigh In: 8:00 – 9:00 AM

CAMPER SPACE AVAILABLE!

\$40 – Electric & Water
Hookups

\$20 – Electric Hookup

First come, first serve!

Call 337-945-5816

To reserve

JACKPOT SHOWMANSHIP

ENTRY FEE: \$5.00

Sign up at check-in

CLASS BREAKDOWN

15 YEARS OLD & OLDER

12 - 14 YEARS OLD

11 YEARS OLD AND UNDER

PEE WEE SHOWMANSHIP

NO ENTRY FEE

8 YEARS OLD & UNDER

**NO SHAVINGS IN THE
ARENA!**

SHOW RULES

Ages 9-19, 4-H or FFA member
 Following LSU Grooming rules
 Must have registration papers or pending papers from breed association
 Pending papers allowed for 2021 summer calves ONLY
 All decisions made by judge are final
 No refund of entry fee
Current Louisiana Health Papers required
 Commercial animals will be mouthed at weigh in.
 Bulls will show first. Bulls must be shown with nose lead. (ALL AGES)
 Animals are released immediately after showing
 Commercial Heifer Show will be blow and show. NO FITTING.

DIRECTIONS

From I-49, take the US 190 West (towards Eunice) exit in Opelousas. Stay in left lane and drive through Opelousas (Landry Street). Once you pass the last stop light (Landry & Bullard), continue down Landry until you see the Louisiana Yambilee Building on the left. The Ag Arena is directly behind the Yambilee Building. 1939 W Landry St, Opelousas, LA 70570

CONTACTS

Cody Manuel (Beef/Goat) 337-831-7315
 Billie Thibodaux (Beef/Sheep) 337-945-5816

JIM BOWIE LIVESTOCK SHOW ENTRY FORM

EXHIBITOR'S NAME _____ AGE _____ PHONE _____

ADDRESS _____ CITY _____ STATE _____ ZIP CODE _____

PARISH _____ 4-H _____ FFA _____ EMAIL _____

BREEDING ANIMAL REGISTRATION

SPECIES	BREED	SEX (M/F)	DOB	REGISTRATION NUMBER

MARKET & COMMERCIAL ANIMAL REGISTRATION

MARKET LAMB	MARKET GOAT	COMMERCIAL EWE (circle one)	COMMERCIAL DOE (circle one)	COMMERCIAL HEIFER (circle one)
Tag#	Tag#	Lamb / Yearling Tag#	Doeling / Yearling / Aged Tag#	Brahman / Non-Brah Tag#
Tag#	Tag#	Lamb / Yearling Tag#	Doeling / Yearling / Aged Tag#	Brahman / Non-Brah Tag#
Tag#	Tag#	Lamb / Yearling Tag#	Doeling / Yearling / Aged Tag#	Brahman / Non-Brah Tag#
Tag#	Tag#	Lamb / Yearling Tag#	Doeling / Yearling / Aged Tag#	Brahman / Non-Brah Tag#

Please include a copy of registration paper with entry form!

\$25 ENTRY FEE PER HEAD

TOTAL FEES \$ _____

MAIL ENTRIES: St. Landry Parish Junior Livestock Assn., PO Box 1267, Opelousas, LA 70570-1267

CHECKS PAYABLE TO: St. Landry Junior Livestock Assn.

**STATE OF LOUISIANA
PARISH OF ST. LANDRY**

IN CONSIDERATION OF the risk of injury that exist while participating in the ST. LANDRY PARISH JUNIOR LIVESTOCK ASSOCIATION (hereinafter the "Releasee") livestock show (hereinafter the "Activity"); and

IN CONSIDERATION OF my desire to participate in said Activity and being given the right to participate in same;

I HEREBY, for myself, my heirs, executors, administrators, assigns, or personal representatives (hereinafter collectively, "Releasor," "I" or "me", which terms shall also include Releasor's parents or guardian if Releasor is under 18 years of age), knowingly and voluntarily enter into this WAIVER AND RELEASE OF LIABILITY and hereby waive any and all rights, claims or causes of action of any kind arising out of my participation in the Activity; and

I HEREBY release and forever discharge the ST. LANDRY PARISH JUNIOR LIVESTOCK ASSOCIATION located in St. Landry Parish, Louisiana, their affiliates, managers, members, agents, attorneys, staff, volunteers, heirs, representatives, predecessors, successor and assigns (collectively "Releasee"), from any physical or psychological injury that I may suffer as a direct result of my participation in the aforementioned Activity.

I AM VOLUNTARILY PARTICIPATING IN THE AFOREMENTIONED ACTIVITY AND I AM PARTICIPATING IN THE ACTIVITY ENTIRELY AT MY OWN RISK. I AM AWARE OF THE RISK ASSOCIATED WITH PARTICIPATING IN THIS ACTIVITY, WHICH MY INCLUDE, BUT ARE NOT LIMITED TO, PHYSICAL OR PSYCHOLOGICAL INJURY, PAIN, SUFFERING, ILLNESS, DISFIGUREMENT, TEMPORARY OR PERMANENT DISABILITY (INCLUDING PARALYSIS), ECONOMIC OR EMOTIONAL LOSS, AND DEATH. SAID INJURY TO INCLUDE ANY CORONAVIRUS/COVID 19 RELATED INJUIES. I UNDERSTAND THAT THESE INJURIES OR OUTCOMES MAY RISE FROM MY OWN OR OTHERS' NEGLIGENCE, CONDITIONS RELATED TO TRAVEL TO AND FROM THE ACTIVITY, OR FROM CONDITIONS AT THE ACTIVITY LOCATION(S). NONETHELESS, I ASSUME ALL RELATED RISKS, BOTH KNOWN AND UNKNOWN TO ME, OF MY PARTICIPATION IN THIS ACTIVITY.

I FURTHER AGREE to indemnify, defend, and hold harmless the Releasee against any and all claims, suits, or actions of any kind whatsoever for liability, damages, compensation or otherwise brought by me or anyone on my behalf, including attorney's fees and any related costs.

IF FURTHER ACKNOWLEDGE that Releasee are not responsible for errors, omissions, acts or failures to act of any party or entity conduction a specific event or activity on behalf of Releasee. In the event that I should require medical care or treatment, I authorize Release to employ all emergency medical care deemed necessary, including but not limited to, first aid, CPR, the use of AEDs, emergency medical transport, and sharing of medical information with medical personnel. I further agree to assume all cost involved and agree to be financially responsible for any costs incurred as a result of such treatment. I am aware and understand that I should carry my own health insurance.

I FUTHER ACKNOWLEDGE that this Activity may involve a test of a person's physical and mental limits and may carry with it the potential for death, serious injury, and property loss. I agree not to participate in the Activity unless I am medically able and properly trained, and I agree to abide by the decisions of the Releasee's official or agent, regarding my approval to participate in the Activity.

I HEREBY ACKNOWLEDGE THAT I HAVE CAREFULLY READ THIS "WAIVER AND RELEASE" AND FULLY UNDERSTAND THAT IT IS A RELEASE OF LIABITLY. I EXPRESSLY AGREE TO RELEASE AND DISCHARGE RELEASEE AND ALL OF ITS AFFILIATES, MANAGERS, MEMBERS, AGENTS, ATTORNEYS, STAFF, VOLUNTEERS, HEIRS, REPRESENTATIVES, PREDECESSORS, SUCCESSORS AND ASSIGNS, FROM ANY AND ALL CLAIMS OR CAUSES OF ACTION AND I AGREE TO VOLUNTARILY GIVE UP OR WAIVE ANY RIGHT THAT I OTHERWISE HAVE TO BRING A LEGAL ACTION AGAINST RELEASEE FOR PERSONAL INJURY OR PROPERTY DAMAGE.

To the extent that statute or case law does not prohibit releases for ordinary negligence, this release is also for such negligence on the part of Releasee, its agents, and employees.

I agree that this Release shall be governed for all purposes by Louisiana law, without regard to any conflict of law principles. This release supersedes any and all previous oral or written promises or other agreements.

In the event that any damage to equipment or facilities occurs as a result of my or my family's or my agent's willful actions, neglect, or recklessness, I acknowledge and agree to be held liable for any and all cost associated with any such actions of neglect or recklessness.

THIS WAIVER AND RELEASE OF LIABILITY SHALL REMAIN IN EFFECT FOR THE DURATION OF MY PARTICIPATION IN THE ACTIVITY, DURING THIS INITIAL AND ALL SUBSEQUENT EVENTS OF PARTICIPATION.

RELEASEE

Signature: _____

Printed Name: _____

Date: _____