

ROOF FRAMING LAYOUT (W/PLATES)

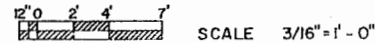

SCALE 3/16" = 1' - 0"

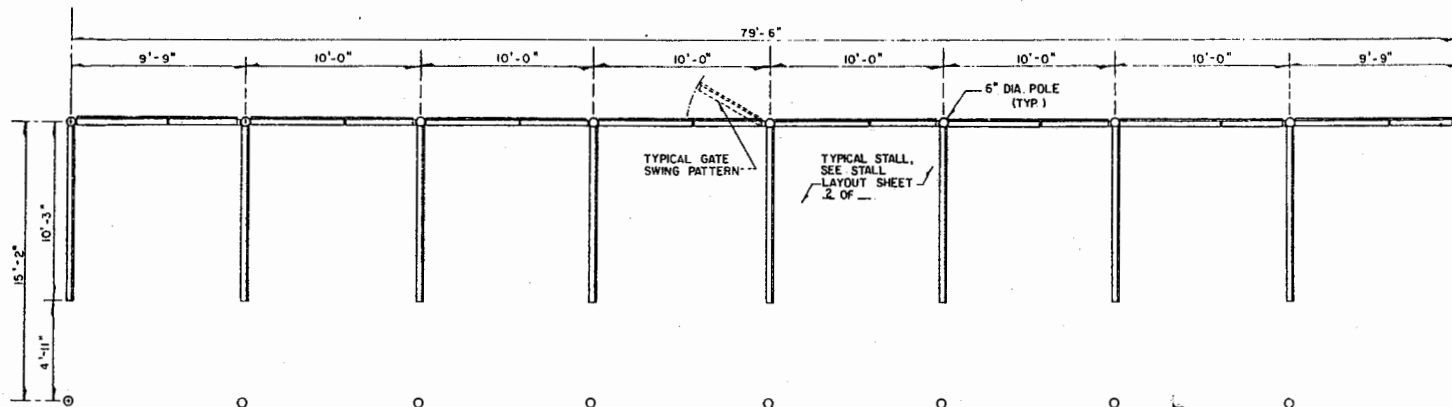

FLOOR PLAN

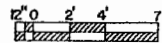

SCALE 3/16" = 1' - 0"

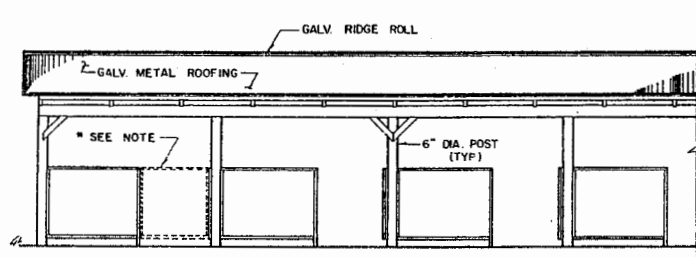

FRONT ELEVATIONS

* STALLS SHOWN IN FRONT ELEVATION WITHOUT GATES.

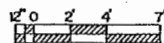

SCALE 3/16" = 1' - 0"

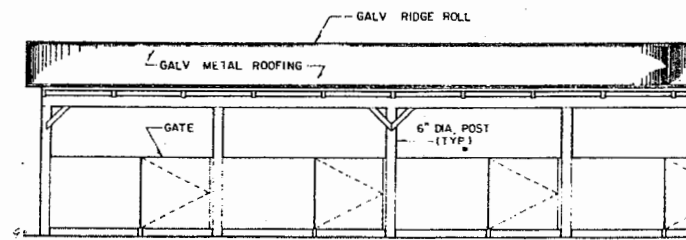

REAR ELEVATIONS

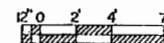

SCALE 3/16" = 1' - 0"

NOTES:

1. ALL FASTENERS AND HINGES USED SHALL BE HOT DIP GALVANIZED.
2. SELF-SEALING ROOFING NAILS SHALL BE USED TO ATTACH GALVANIZED METAL ROOFING.
3. ALL LUMBER USED SHALL BE NEW, PRESSURE TREATED, UNLESS OTHERWISE SPECIFIED.
4. SIDING USED SHALL BE EXTERIOR GRADE.
5. ALL EXTERIOR EXPOSED LUMBER (TO INCLUDE SIDING AND TRUSSES) THAT HAS EITHER BEEN CUT OR IS NOT PRESSURE TREATED SHALL BE PAINTED OR SEALED.
6. POLES SHALL BE A MINIMUM OF 4' IN THE GROUND.
7. USE 10d OR 12d NAILS TO FASTEN TOGETHER 2" THICK MATERIALS.
8. USE HURRICANE CLIPS AND 4d NAILS TO FASTEN PURLINS TO TRUSSES.
9. ENSURE PROPER DRAINAGE AWAY FROM CENTERLINE OF BUILDING.
10. PROTECT PRODUCE FROM CONTACT WITH ANY TREATED LUMBER THAT IS USED.
11. IF NEAR EAVE IS EXTENDED FOR ADDED RAIN PROTECTION POLE LENGTH WILL NEED TO BE INCREASED OR ROOF PITCH DECREASED, 3' IN 12' SLOPE IS MINIMUM.



8 STALL MARKET GABLE ROOF

FL '88 6403 SHEET 1 OF 2

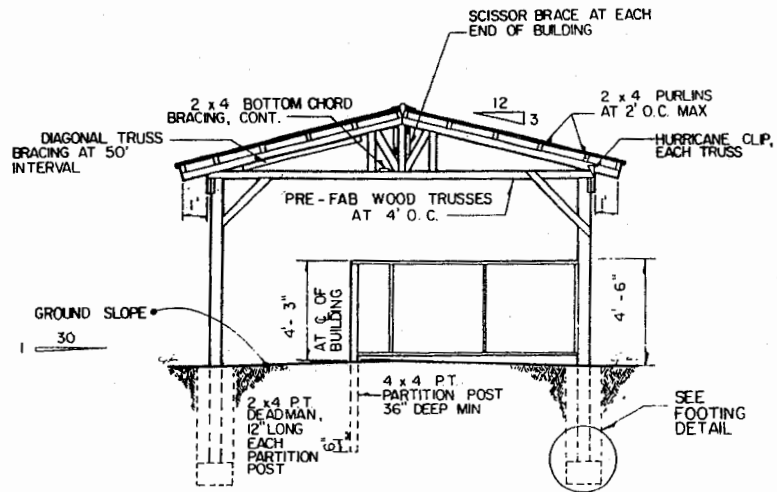

CROSS SECTION

12" 0' 1' 2' 4' SCALE 1/4" = 1'-0"

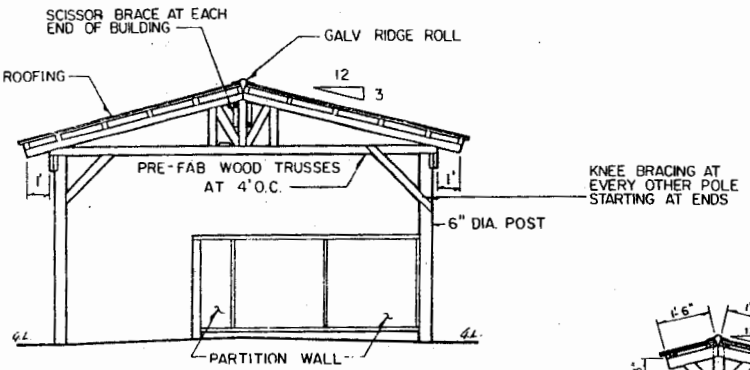

END ELEVATION

12" 0' 1' 2' 4' SCALE 1/4" = 1'-0"

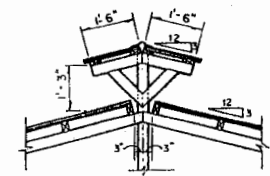

RIDGE VENT DETAIL

12" 6" 0' 1' 2' 3' SCALE 3/8" = 1'-0"

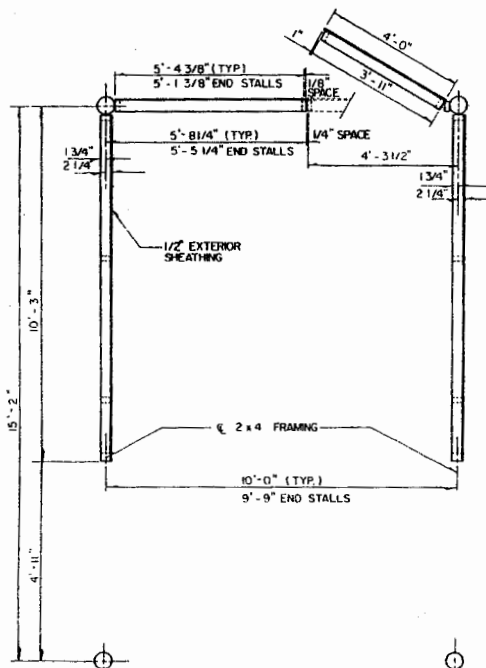

STALL PLAN

12" 6" 0' 1' 2' 3' SCALE 3/8" = 1'-0"

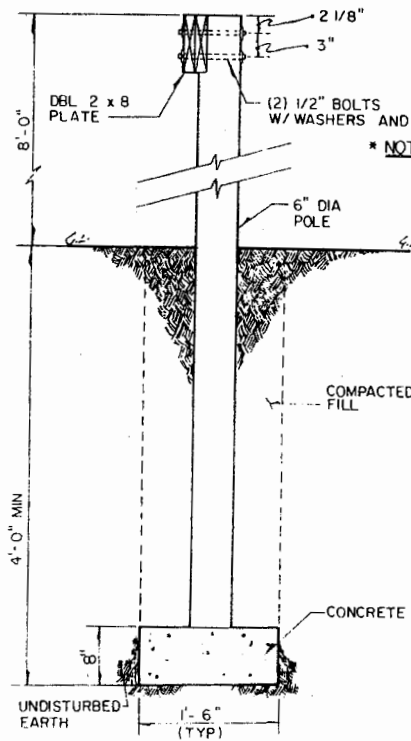

FOOTING AND PLATE CONNECTION DETAIL

12" 9" 6" 3" 0' SCALE 1" = 1'-0"

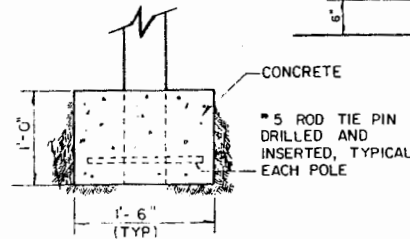

POLE EMBEDMENT FOR HURRICANES

12" 9" 6" 3" 0' SCALE 1" = 1'-0"

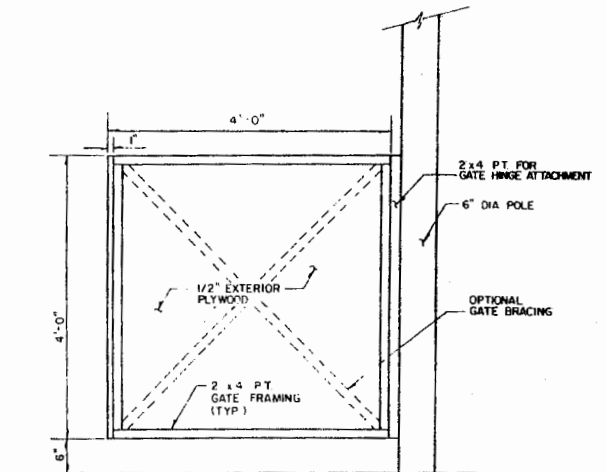

GATE DETAIL

12" 6" 0' 1' 2' 3' SCALE 3/4" = 1'-0"



Disclaimer

This site makes available conceptual plans that can be helpful in developing building layouts and selecting equipment for various agricultural applications. These plans do not necessarily represent the most current technology or construction codes. They are not construction plans and do not replace the need for competent design assistance in developing safe, legal and well-functioning agricultural building system. The LSU Agriculture Center, the Mid-West Plan Service, the United States Department of Agriculture and none of the cooperating land-grant universities warranty these plans.