

**PERSPECTIVE**

**NOTE:**  
CONSULT LOCAL HEALTH  
AUTHORITIES BEFORE STARTING  
CONSTRUCTION TO BE SURE THAT  
THE PLAN COMFORMS WITH  
LOCAL REGULATIONS.

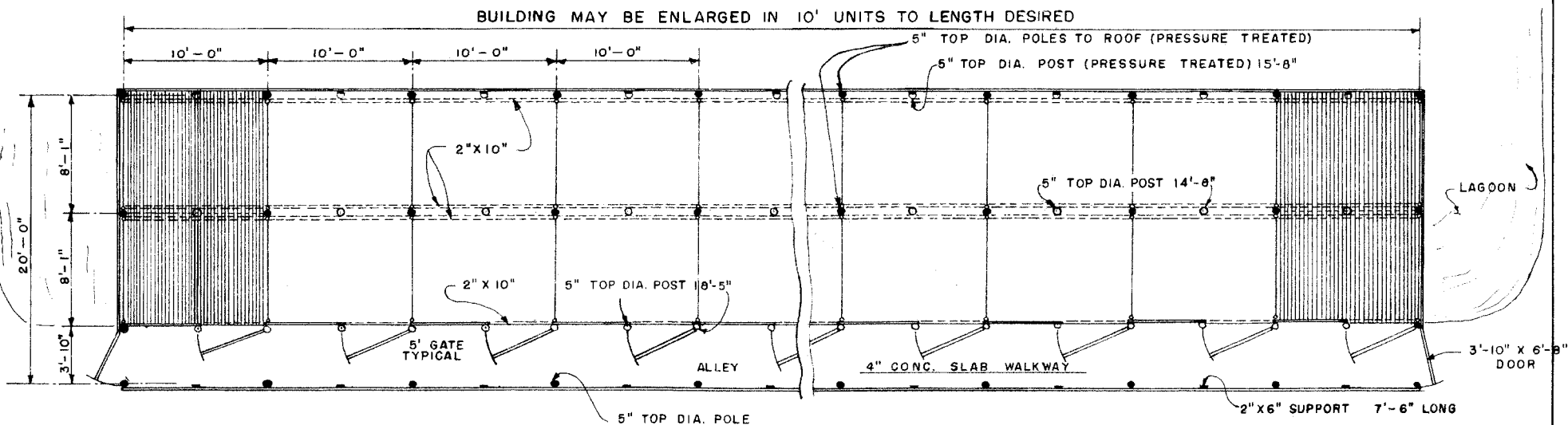

**FLOOR PLAN**

SCALE: 3/16" = 1'-0"

● 5" TOP DIA. POLES TO ROOF



**SWINE FINISHING PARLOR  
SLATTED FLOOR**

ALA. '69	<b>6089</b>	SHEET 1 OF 3
----------	-------------	--------------

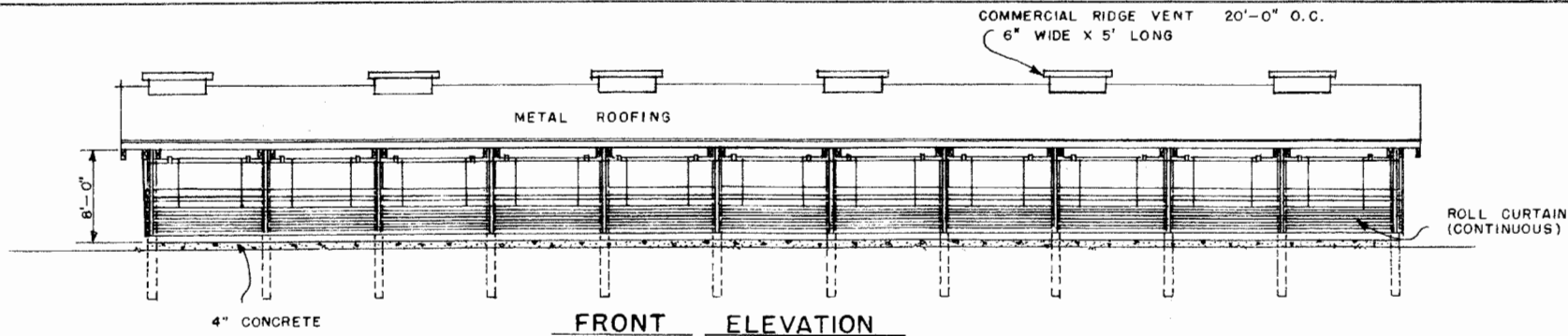

**FRONT ELEVATION**

SCALE: 1/8" = 1'-0"

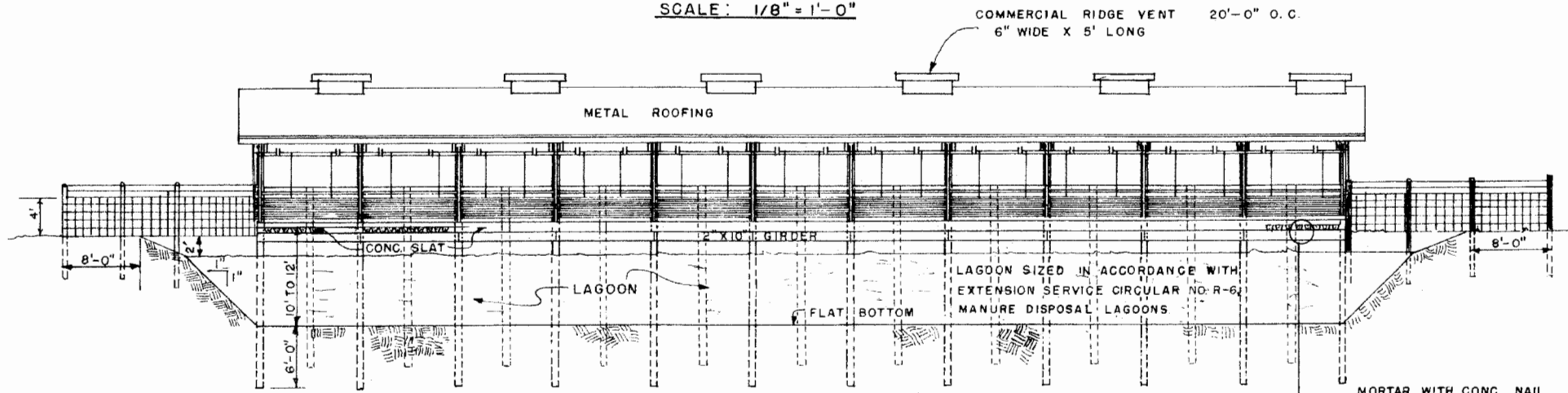

**REAR ELEVATION**

SCALE: 1/8" = 1'-0"

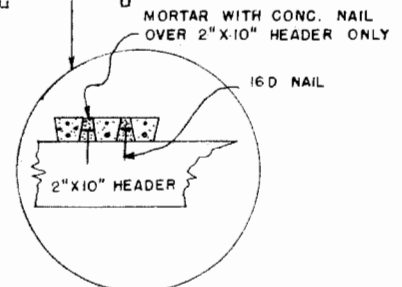

**SLAT ANCHORAGE DETAIL**

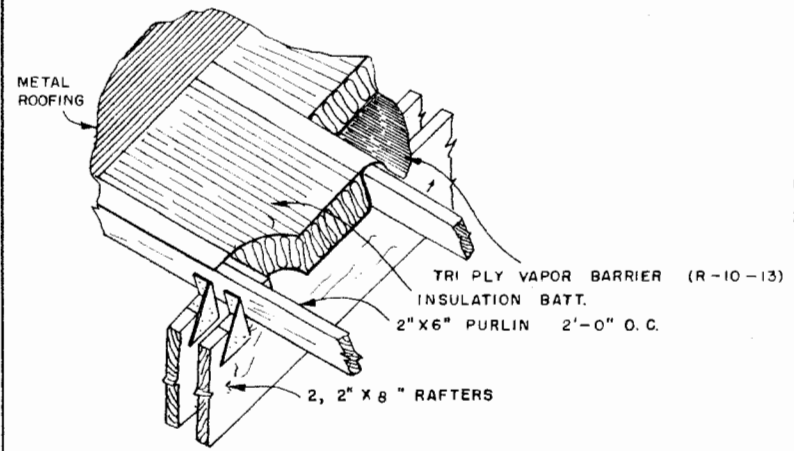

**INSULATION DETAIL - BATT.**

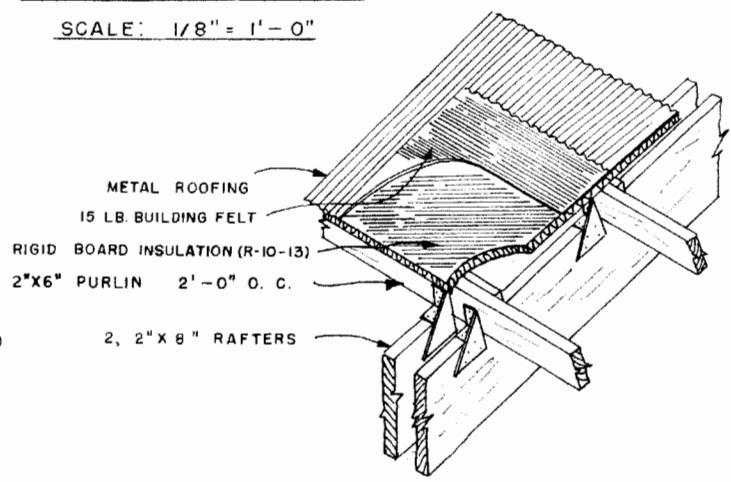

**RIGID BOARD INSULATION**

**LSU**  
**AgCenter**  
Research & Extension

SWINE FINISHING PARLOR  
SLATTED FLOOR

ALA. '69	6089	SHEET 2 OF 3
----------	------	--------------

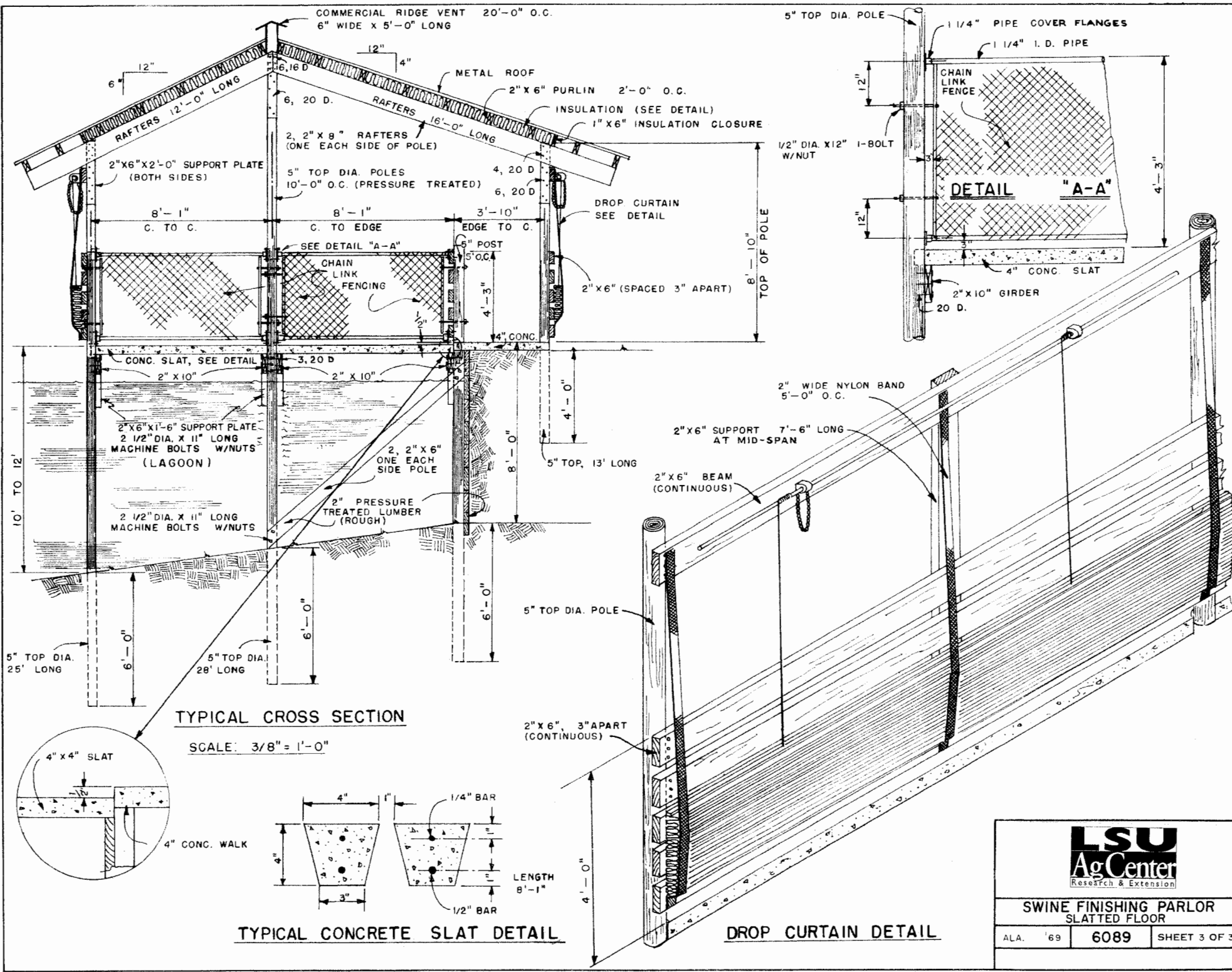

## Disclaimer

This site makes available conceptual plans that can be helpful in developing building layouts and selecting equipment for various agricultural applications. These plans do not necessarily represent the most current technology or construction codes. They are not construction plans and do not replace the need for competent design assistance in developing safe, legal and well-functioning agricultural building system. The LSU Agriculture Center, the Mid-West Plan Service, the United States Department of Agriculture and none of the cooperating land-grant universities warranty these plans.