

SIDE VIEW

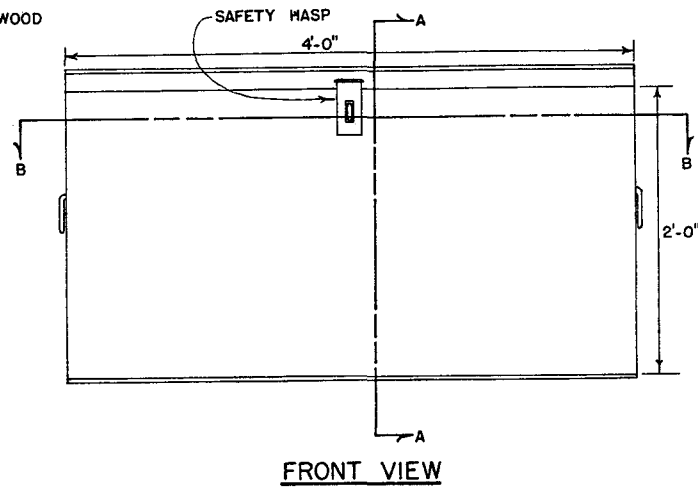

FRONT VIEW

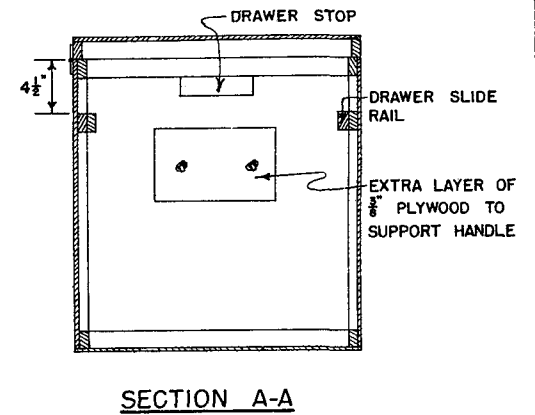

SECTION A-A

NOTE: USE 1"X2" FINISHED BOARDS FOR FRAME.
 USE 3/8" WATERPROOF PLYWOOD FOR OUTSIDE WALLS
 OF EQUIPMENT BOX.
 2 SLIDING DRAWERS CAN BE USED IF DESIRED.

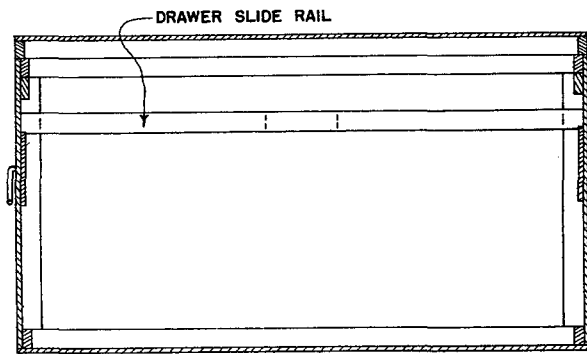

SECTION C-C

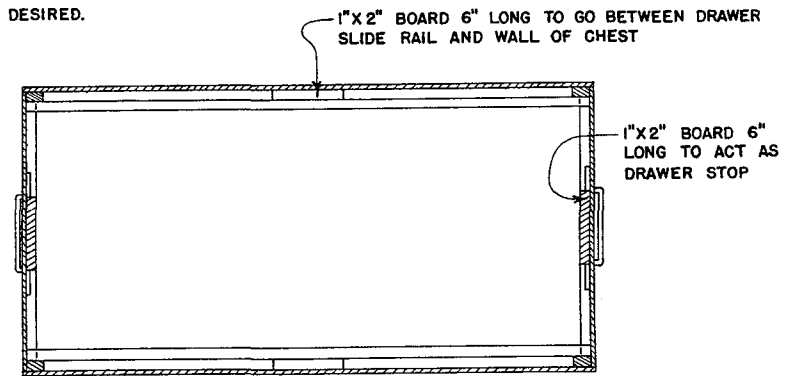

SECTION B-B

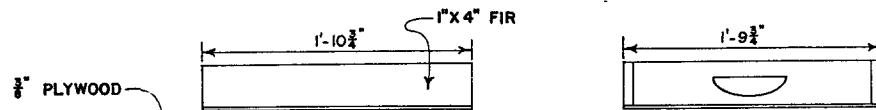

SLIDING DRAWER



EQUIPMENT BOX

ENGINEER	SCALE $\frac{1}{8}'' = 1''$
DRAWN BY RCB	SHEET 1 OF 1
TRACED BY RCB	DATE 6-5-76 NO. 22-17

Disclaimer

This site makes available conceptual plans that can be helpful in developing building layouts and selecting equipment for various agricultural applications. These plans do not necessarily represent the most current technology or construction codes. They are not construction plans and do not replace the need for competent design assistance in developing safe, legal and well-functioning agricultural building system. The LSU Agriculture Center, the Mid-West Plan Service, the United States Department of Agriculture and none of the cooperating land-grant universities warranty these plans.