

FLOOR PLAN

SCALE 1/4"=1'-0"

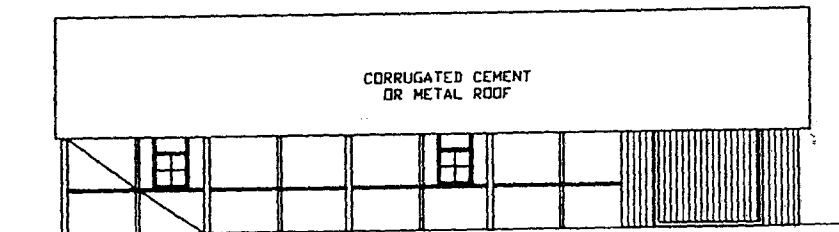

FRONT ELEVATION

SCALE 1/8"=1'-0"

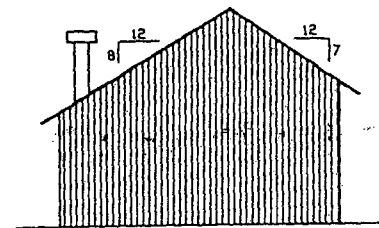

RIGHT SIDE ELEVATION

NOTE: SIDING MAY BE VERTICAL BOARDS OR CORRUGATED METAL.

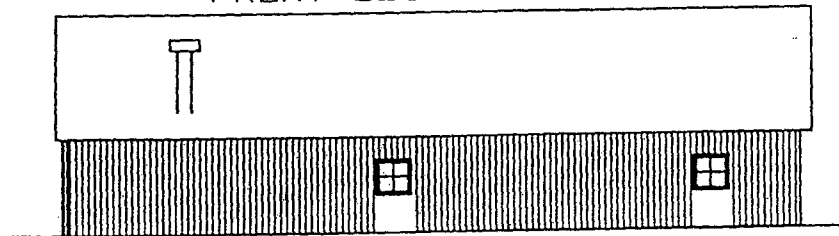

REAR ELEVATION

SCALE 1/8"=1'-0"

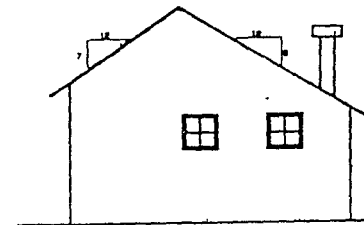

LEFT SIDE ELEVATION

| | |
|--------------------------------------------------------------------|-----------------|
| LSU Ag Center <small>Research & Extension</small> | |
| MACHINERY SHED | |
| ENGINEER SEVERANCE | SCALE AS SHOWN |
| DRAWN BY BAGLEY | SHEET 1 OF 2 |
| TRACED BY BAGLEY | DATE June 64-02 |

RETRACED 9/93 BY F. F. BAINBRIDGE

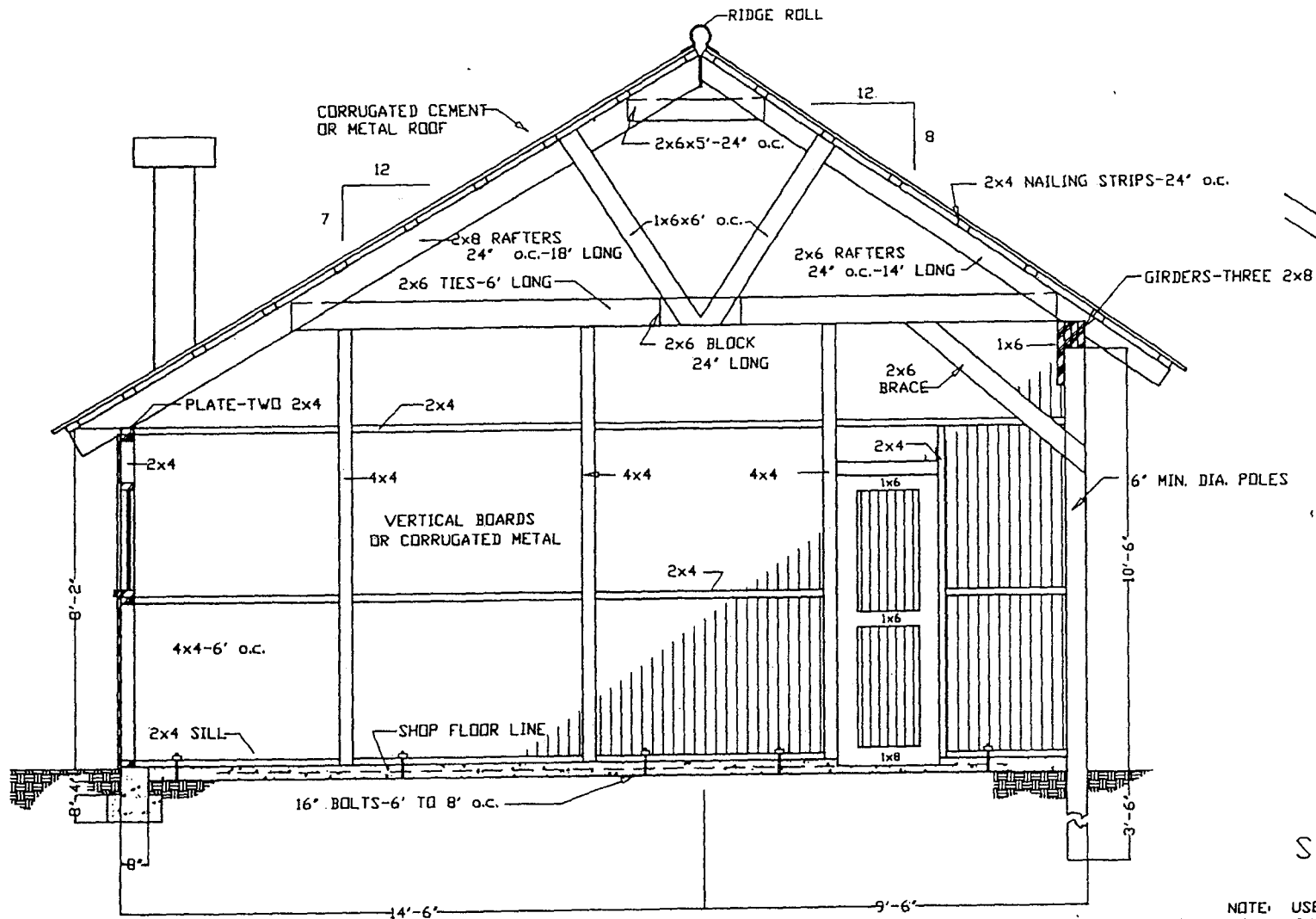

SECTION A-A

SCALE: 1/2" = 1'0"

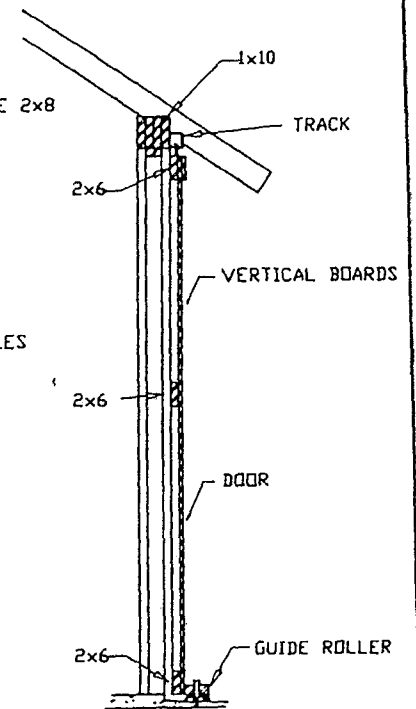

SECTION B-B

NOTE: USE HORIZONTAL 2"x4" NAILING STRIPS 24" o.c. IF CORRUGATED METAL SIDING IS USED.



MACHINERY SHED

| | | | |
|-----------|-----------|-------|------------------|
| ENGINEER | SEVERANCE | SCALE | 1/2" = 1'-0" |
| DRAWN BY | BAGLEY | SHEET | 2 OF 2 |
| TRACED BY | BAGLEY | DATE | 6/11/95 NO 64-02 |

RETRACED 9/195 by F ENBAUGH

Disclaimer

This site makes available conceptual plans that can be helpful in developing building layouts and selecting equipment for various agricultural applications. These plans do not necessarily represent the most current technology or construction codes. They are not construction plans and do not replace the need for competent design assistance in developing safe, legal and well-functioning agricultural building system. The LSU Agriculture Center, the Mid-West Plan Service, the United States Department of Agriculture and none of the cooperating land-grant universities warranty these plans.