

SECTION B-B
12' 9" 6" 3" 0" SCALE

NOTE:
EXTRA TANKS (PERHAPS SMALLER) MIGHT BE CONSIDERED TO PERMIT SEGREGATION OF DRAIN WATER ACCORDING TO THE PESTICIDE EACH CONTAINS -- AN IMPORTANT ISSUE IF RECYCLING THE WASTE PESTICIDE IN ACCORDANCE WITH LABEL INSTRUCTIONS.

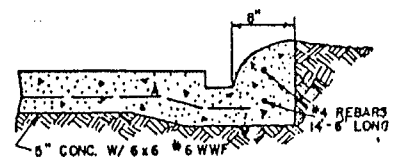

SECTION C-C
12' 9" 6" 3" 0" SCALE

PLAN W/ DRAIN TANK
12' 0" 1' 2" 9" SCALE

LSU AgCenter <small>RESEARCH & EXTENSION</small>		
PESTICIDE STORAGE AND MIXING FACILITIES		
W.V. '88	6401	SHEET 1 OF 3

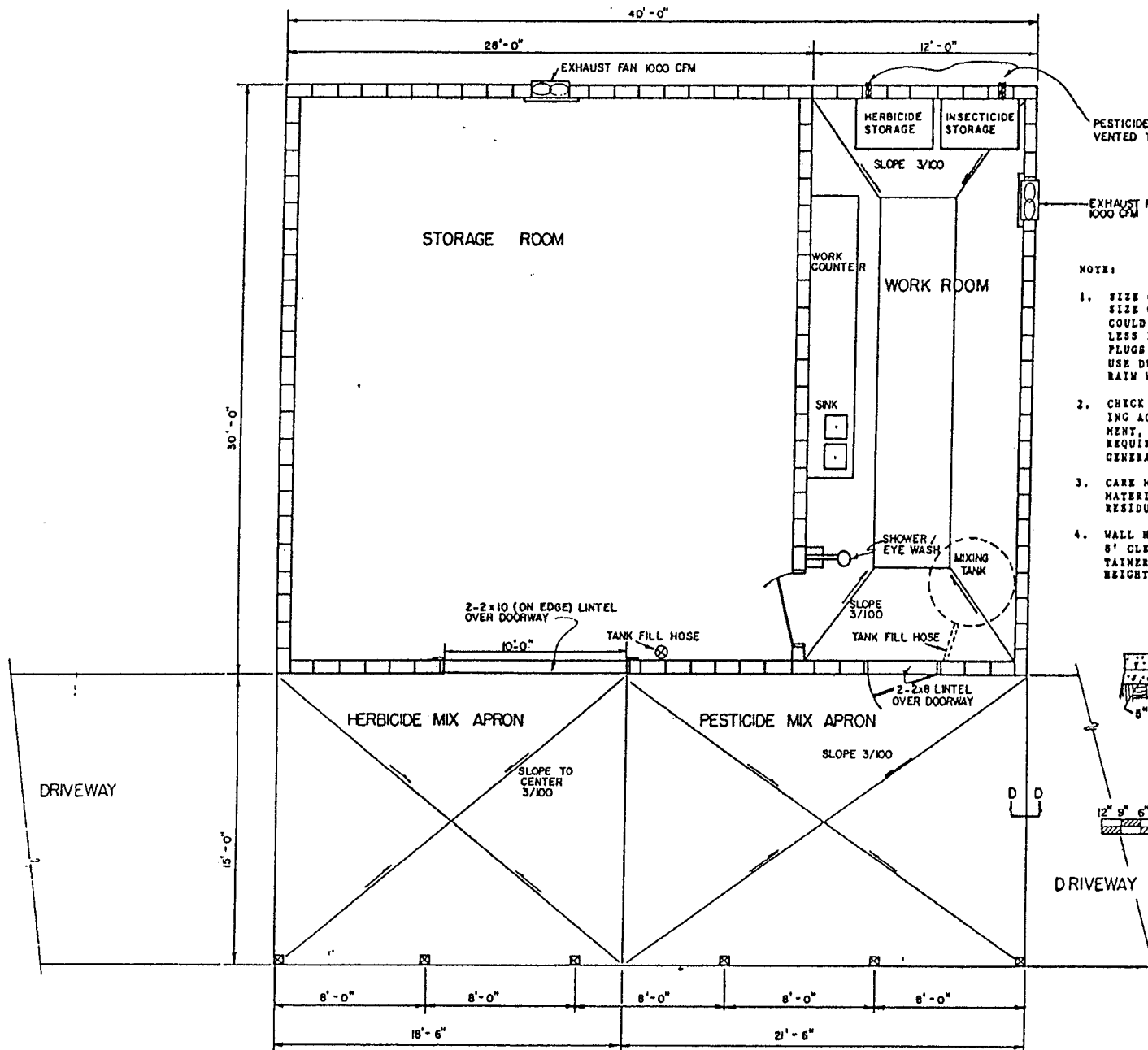

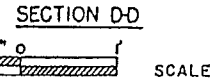

NOTE:

1. SIZE OF MIXING AND HOLDING TANKS WILL DEPEND ON SIZE OF BATCHES THAT ARE NEEDED. HOLDING TANKS COULD BE REDUCED TO 250 GALLONS EACH OR POSSIBLY LESS IF MATERIALS ARE WITHDRAWN FROM THEM DAILY. PLUGS SHOULD BE CONSIDERED FOR APRON DRAINS FOR USE DURING IDLE PERIODS TO PREVENT ANY "BLOW-IN" RAIN WATER FROM FILLING STORAGE TANKS.
2. CHECK WITH LOCAL ENVIRONMENTAL AUTHORITIES REGARDING ACCEPTABILITY OF TANKS. DEPENDING ON MANAGEMENT, TANKS MAY BE SUBJECT TO PERMIT PROCEDURES REQUIRED BY STATE AND FEDERAL HAZARDOUS WASTE GENERATOR REGULATIONS.
3. CARE MUST BE EXERCISED ON MANAGING HOLDING TANK MATERIALS TO AVOID APPLICATION OF ANY PESTICIDE RESIDUE IN AN UNLABELED MANNER.
4. WALL HEIGHTS SHOULD BE ADJUSTED TO SUIT NEEDS. 8' CLEARANCE IS ENOUGH FOR MANUALLY MOVING CONTAINERS. WHEN USING FORK LIFTS, 10' CEILING HEIGHTS SHOULD BE USED.

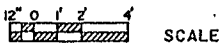

PLAN W/OUT DRAIN TANK



		
PESTICIDE STORAGE AND MIXING FACILITY		
W.V. '88	6401	SHEET 2 OF 3

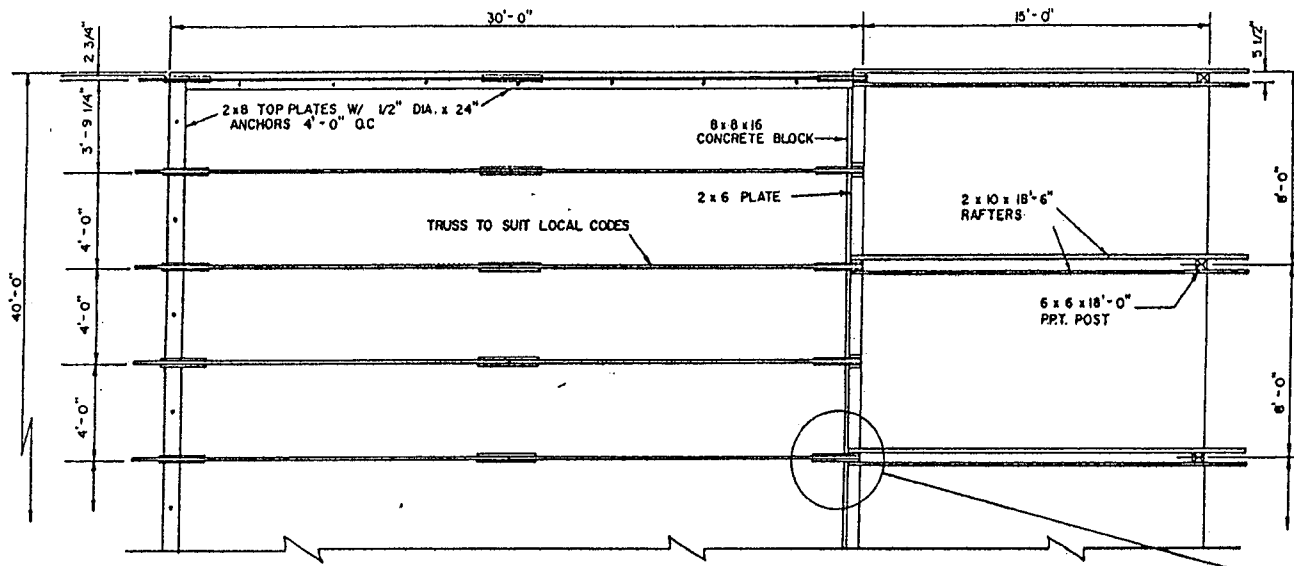

TOP VIEW- TRUSSES-RAFTERS

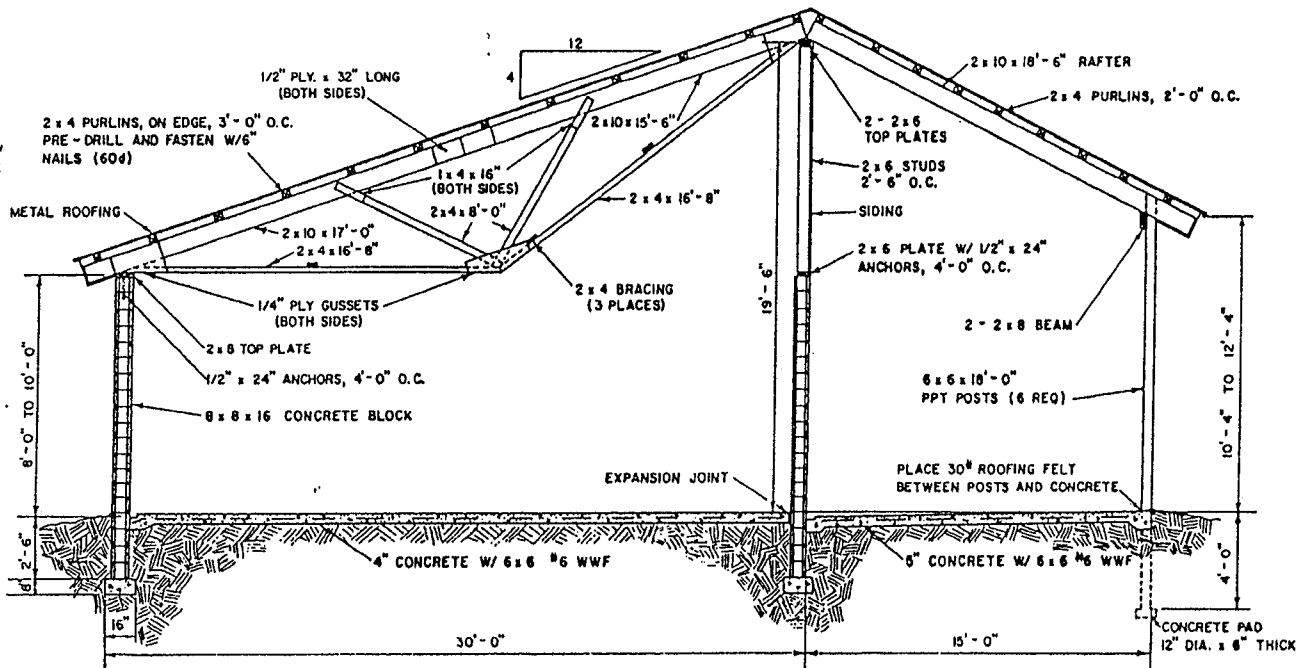
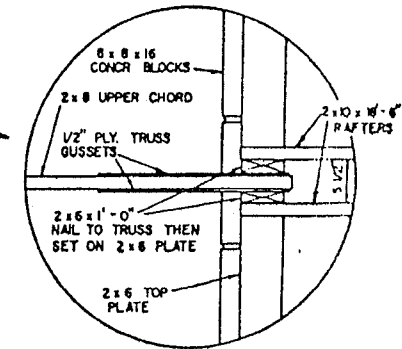

SECTION A-A

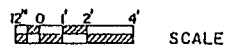

NOTE:

ELEVATION DETAILS SECTION A-A SAME FOR EITHER PLAN EXCEPT FOR FLOOR. FOR PLAN W/ DRAIN TANK, ADD THE WASH-DOWN CUTTERS SHOWN ON THE ALTERNATIVE PLAN.



PESTICIDE STORAGE AND MIXING FACILITY

W.V. 88 6401 SHEET 3 OF 3

Disclaimer

This site makes available conceptual plans that can be helpful in developing building layouts and selecting equipment for various agricultural applications. These plans do not necessarily represent the most current technology or construction codes. They are not construction plans and do not replace the need for competent design assistance in developing safe, legal and well-functioning agricultural building system. The LSU Agriculture Center, the Mid-West Plan Service, the United States Department of Agriculture and none of the cooperating land-grant universities warranty these plans.