

PROMOTION AND TENURE APPLICATION

Roxanne C. Hare
LSU AgCenter
Assistant Communications Specialist
in consideration for promotion to
Associate Communications Specialist



CONTENTS

I. Promotion/Tenure Review Request Forms	3
II. Current Position Description	11
III. Vitae/Resume	14
IV. Communications Criteria Form	19
A. Scholarly, Creative/Innovative Works	20
B. Leadership Roles/Interactions with Professionals	23
C. Leadership in Integration of New and Emerging Technologies/Procedures	25
D. Professional Presentations/Communications Training and Teaching	27
E. Professional Development	29
F. Program Awards/Evaluative Comments	31
V. Work Samples	33
VI. List of Projects	52
VII. Reviews	76

I. Promotion/Tenure Review Request Forms

THE LOUISIANA STATE UNIVERSITY SYSTEM
LSU Agricultural Center
PROMOTION/TENURE REVIEW REQUEST

For Administrative Use Only:

ID: Campus: 100% LSU AgCenter % LSU A&M

Joint with LSU A&M? Yes or No Joint with multiple LSU AgCenter units? Yes or No

Please TYPE all responses.

Faculty Member Name: Roxanne C. Hare

Functions: _____ % Extension/LCES _____ % Research/LAES ☐ Also joint with College of Ag, LSU and A&M
100 % Other: Administrative-Level and Statewide Support

Dept/Region/Unit: Communications **Parish/Station (if applicable):** Knapp Hall

Present Rank/Title: ☐ Assistant Professor ☐ Associate Professor ☐ Assistant Agent ☐ Associate Agent
☒ Other: Assistant Communications Specialist

Present Appointment Status: ☐ Tenured ☒ Term(non-tenured) Years of Service (as of July 1, 2023): 5.8

Date Appointed to AgCenter: 11 / 13 / 2017	Years in LSU System: 5.8
Date Appointed to Present Rank: 11 / 13 / 2017	Years in Present Rank: 5.8

Pay Basis: ☒ Fiscal Year-12 mos. **Years Elsewhere:** 20
☐ Academic Year-9 mos. **Other:** _____

Graduate Faculty Status: ☐ Member ☐ Associate ☐ None ☒ Not applicable

REQUESTED ACTION: *Effective Date of July 1, 2024*

☒ Promotion to rank of: ☐ Associate Professor ☐ Professor ☐ Associate Agent ☐ Agent

☐ Tenure

☐ Tenure only ☒ Other Associate Communications Specialist

For Extension Positions Only (see PS-42 for details):

Required Extension Courses Complete? N/A Graduate Courses Complete (15 hrs. or Masters)? Yes

Education:	Institution: <u>University of Alabama</u>	Degree: <u>M.A. Public Relations / MarComm Mngmt</u>	Date Awarded: <u>5/5/23</u>
	Institution: <u>UL-Lafayette</u>	Degree: <u>B.A. English Education / Journalism</u>	Date Awarded: <u>12/95</u>
	Institution: _____	Degree: _____	Date Awarded: _____

Other: _____

Professional Experience (including LSU System experience):

Institution/Employer:	Rank	Period of Appointment
LSU AgCenter	Assistant Communications Specialist	5 years
The Advocate	Page Designer-Copy Editor / Special Sections Editor	12 years
The Shaw Group	Communications Specialist	3 years

Signature below indicates intention to submit P&T request shown above.

SIGNATURE: Roxanne C. Hare Digitally signed by Roxanne C. Hare
Date: 2023.06.26 08:55:31 -0500' **Date:** 06/26/2023

CANDIDATE: Roxanne Hare

EVALUATION BY FACULTY (Refer to AgCenter PS-42 for requirements, eligibility, and procedures for voting faculty.) The individual's qualifications should be evaluated based on his/her assigned job responsibilities as per other applicable policy statements, evaluation documents, and job descriptions. As appropriate based on those assigned job responsibilities, the following areas should be considered for each reviewing authority to make a valid and discriminating judgment. (1) instructional ability; (2) research scholarship and accomplishments; (3) extension scholarship and accomplishments; (4) participation in unit, regional, and campus activities, as appropriate; and (5) service.

Current distribution of academic staff within the parish/station/department:

Professor(s): 4 Associate Professor(s): 1 Assistant Professor(s): _____ Instructor(s): _____

Agent(s): _____ Associate Agent(s): _____ Agent(s): _____

Were AgCenter faculty member(s) from outside the unit added to the review process to provide for review by at least five higher-ranking faculty? Yes ☐ or No ☒

If this faculty member is in a tenure-track professorial rank and also holds a joint appointment between two AgCenter units, were members from the secondary unit added to the primary unit committee to reflect the faculty member's percentage appointment? Yes ☐ or No ☐ or Not Applicable ☒

Was it necessary to add to the review process an AgCenter faculty member from outside the unit to provide for review by at least one higher-ranking faculty member with the same program assignment (50% or more 4-H, FCS or Agriculture)? Yes ☐ or No ☒

The vote of the faculty on the proposed action: 5 Favorable _____ Opposed _____ Abstained _____ Absent

Faculty committee evaluation on page 77.

CANDIDATE: Roxanne Hare

Promotion/Tenure Form

EVALUATION BY PARISH CHAIR/RESIDENT COORDINATOR (if applicable)

☐ Recommended

☐ Not Recommended

Parish Chair/Resident Coordinator

Date

EVALUATION BY UNIT HEAD/REGIONAL DIRECTOR

Hare is an exceptional graphic designer, project manager and now leader within LSU AgCenter Communications. During her time with the AgCenter, she has demonstrated dedication and creativity and has contributed to successful outcomes in her projects. She consistently exhibits a strong work ethic and a passion for her craft. She has a keen eye for design, consistently producing high-quality visuals that exceed expectations. She has also demonstrated a remarkable ability to handle complex projects efficiently and meet tight deadlines without compromising on quality. In her recent role as a supervisor, she has worked to foster a collaborative and productive work environment. She is a true asset to our department, and I highly recommend she be promoted to Associate Communications Specialist.

In accordance with Section IV.A.11 of AgCenter PS-42, the unit head must advise the faculty member of the outcome of the unit review. Prior to forwarding the P&T request to the HRM Office, the unit head must provide the faculty member with copies of the unit head evaluation and the unit committee evaluation. The faculty member must have an opportunity to provide a written response to be included with the final P&T request.

Have these provisions been met?

☒ Recommended

☐ Not Recommended

Tobie Blanchard Digitally signed by Tobie Blanchard
Date: 2023.09.07 12:05:05 -05'00'

Department Head/School Director/Regional Director

Date

CANDIDATE: Roxanne Hare

Promotion/Tenure Form

OTHER REQUIRED EVALUATIONS (i.e., department/region/college/unit/division)

Name

Title

Unit/Division

☐ Recommended ☐ Not Recommended

Signature

Date

EVALUATION BY EXECUTIVE ASSOCIATE DEAN – for joint appointments with College of Agriculture

☐ Recommended ☐ Not Recommended

Signature

Date

EVALUATION BY PROGRAM LEADERS

☒ Recommended ☐ Not Recommended

Michael E. Saberi
Signature

11-28-23
Date

CANDIDATE: Roxanne Hare

Promotion/Tenure Form

EVALUATION BY CAMPUS REVIEW COMMITTEES

CAMPUS FACULTY REVIEW COMMITTEE

The vote of the faculty on the proposed action: 11 Favorable 0 Opposed 0 Abstained 0 Absent

Jessica chambers [Signature] 11/29/23
Recorded by – Print Name Signature Date

CAMPUS UNIT HEAD REVIEW COMMITTEE

The vote of the faculty on the proposed action: 16 Favorable 0 Opposed 1 Abstained 0 Absent

Jessica chambers [Signature] 11/29/23
Recorded by – Print Name Signature Date

PROGRAM LEADER REVIEW

The vote of the faculty on the proposed action: 3 Favorable 0 Opposed 0 Abstained 0 Absent

Jessica chambers [Signature] 11/29/23
Recorded by – Print Name Signature Date

CANDIDATE: Roxanne Hare

Promotion/Tenure Form

EVALUATION BY VICE PRESIDENT FOR AGRICULTURE/DEAN OF COLLEGE OF AGRICULTURE

☒ Recommended ☐ Not Recommended

Matthew

Vice President/Dean

1/12/23
Date

PRESIDENT (Per PM-69)

☐ Recommended ☐ Not Recommended

President

Date

CANDIDATE: Roxanne Hare

Promotion/Tenure Form

OTHER CAMPUS ACTION – This page for joint appointments only.

SPLIT-APPOINTMENT CAMPUS ACTION:

A. Evaluation by Campus Review Committee or Other Official:

	1	2	3	4	5	Reviewers
A						<hr/>
B						<hr/>
C						<hr/>
D						<hr/>
E						<hr/>

B. Action recommended by other campus review official: ☐ Recommended ☐ Not Recommended

<hr/>	<hr/>	<hr/>
Signature	Title	Date

C. Other campus recommendations:

<input type="checkbox"/> Recommended		
<input type="checkbox"/> Not Recommended	<hr/>	<hr/>
	Vice President & Provost	Date
 <input type="checkbox"/> Recommended		
<input type="checkbox"/> Not Recommended	<hr/>	<hr/>
	Chancellor/President	Date

II. Current Position Description

The assistant communications specialist/assistant director of graphic design and publications is an experienced, highly organized and deadline-oriented manager. This person is charged with supervising three full-time faculty positions on a team of eight people, with two additional student workers. The team works with LSU AgCenter faculty to develop numbered and non-numbered publications, educational materials, digital and marketing materials, event displays and signage. Those include but are not limited to publications (printed and online), electronic newsletters, curricula, illustrations and other visuals, plus graphic design elements and electronic documents as needed for news stories, videos and the web. Other materials include large displays with collateral materials for educational events, trade shows and other exhibit opportunities for the LSU AgCenter. This person works closely and collaboratively with other communications team members, information technology employees and subject-matter experts to consult, design and produce messaging and materials that support the LSU AgCenter's mission. The production of creative and educational materials involves designing with the latest versions of software for page layout, illustration, digital animation and photo enhancing such as Adobe Creative Cloud (InDesign, Illustrator, Photoshop and Acrobat) and Microsoft Office Suite (Word, Excel, Publisher and PowerPoint), as well as digital asset management. A strong understanding of traditional media, as well as digital and social media, is required. A knowledge of offset and digital printing techniques is critical, plus familiarity with word-processing programs and data management.

The assistant communications specialist/assistant director has a strong understanding of the land-grant university system's outreach mission through publications and manages a high volume of work. This person meets long-term project goals as well as responds to immediate demands with a fast turnaround. This person supports the LSU AgCenter's mission to improve the lives of residents of Louisiana by delivering research-based information through polished products for a variety of diverse audiences.

Other responsibilities include:

- Work closely with the director to set priorities and develop strategies for the team.
- Evaluate incoming projects and assign tasks to team members.
- Run weekly team meetings.
- Monitor workload and job flow of team.
- Help develop and enforce policies on branding and procedures, conferring with publications staff and other LSU AgCenter departments.
- Train full-time graphic design faculty and student workers.
- Serve on hiring committees for LSU AgCenter and LSU College of Agriculture.
- Hold consultations with internal clients to advise on project planning.
- Perform administrative activities including job archiving and tracking via database systems in preparation for State Library of Louisiana and Louisiana Board of Regents reporting.
- Assist in planning and performing duties related to communications/public relations efforts, special events, meetings and conferences.
- Work with the assistant director of communications/marketing on LSU AgCenter marketing and advertising projects.

- Contribute content to social and traditional media advertising.
- Coordinate and ensure consistent messages, presentations and creative directions that reflect brand and marketing goals.
- Conduct trainings on visual communication techniques to LSU AgCenter faculty, staff, agents, students and others involved with teaching, research and extension programs.
- Collaborate with the LSU AgCenter web and information technology teams on the development of graphics for the website and other media.
- Distribute publications on multiple platforms for both digital and print and coordinate deliveries with mail room personnel.
- Work as an effective team member, consultant and manager of multiple projects and maintain an efficient and timely workflow to stay on deadlines and within budgets.
- Work with LSU AgCenter Online Store personnel to ensure publications and inventory are up to date.
- Communicate with scientists and subject-matter specialists of all disciplines of agriculture, family and consumer sciences, and youth development to transform educational data into printed materials and other education products or visual media for intended audiences.
- Stay current with graphics industry software and trends to produce the best and most efficient products for our audiences.
- Participate in professional development activities as related to performance expertise, industry trends and technical proficiencies.

III. Vitae/Resume

Contact

130-C Knapp Hall
225-578-6598
rhare@agcenter.lsu.edu

Skills

- Writing
- Editing
- Graphic design
- Print production
- Website content creation and management
- Social media
- Branding
- Project management
- Strategic communications

Technical Proficiencies

- Adobe Creative Cloud
- Microsoft Office
- Microsoft Apps, including Lists
- OneDrive
- Web content management systems (CMS)
- Basic HTML
- SharePoint
- FTP sites
- Niche publishing and asset management platforms such as DTI, Architex, Merlin, BLOX and Town News

ROXANNE C. HARE

Summary

All-around communications professional with a specialty in graphic design. Experienced leader with a history of successful project management in deadline-driven environments for large internal and external audiences. Background in traditional media, digital media, social media and print production in the realm of public relations, marketing and journalism. Adaptable in many work environments, with experience at large institutions such as a flagship university, Fortune 500 and metropolitan newspapers.

Education

M.A. Advertising and Public Relations/Marketing
Communication Management — University of Alabama (2023)
B.A. English Education/Journalism — University of Louisiana-Lafayette (1995)

Work History

LSU AgCenter: Baton Rouge, LA *January 2023-Present*
*Assistant Communications Specialist/
Assistant Director of Communications
for Graphic Design and Publications*

- Lead weekly staff meetings for team of eight and communicate status and needs to management.
- Manage high volume of workflow and deadlines of publications team.
- Evaluate project requests, advise clients and make recommendations based on communications unit procedures and best practices.
- Train employees on unit procedures, companywide guidelines and federal requirements.
- Evaluate and improve publications team procedures.
- Make recommendations for technical equipment and software.
- Offer feedback and communication opportunities during annual staff evaluations.

Memberships

- Association for Communication Excellence (ACE)
- Public Relations Association of Louisiana
- National Agricultural Alumni Development Association (NAADA)
- Golden Key International Honor Society

Awards

- **2023:** ACE Silver Award for Magazines and Periodicals, The Stately Oak
- **2022:** ACE Gold Award for Annual and Special Reports, Louisiana 4-H Annual Report
- **2022:** ACE Bronze Award for Design, FOODii brochure
- **2022:** ACE Bronze Award for Exhibits, Advancing Agriculture retractable display banners
- **2022:** ACE Bronze Award for Cover, Louisiana 4-H Annual Report cover
- **2021:** ACE Bronze Award for Exhibits, History of College of Agriculture wall display

- Maintain proficiency in all technical aspects of graphic design and publishing, including desktop publishing and website content management systems (CMS).
- Create documents and website postings that meet Americans With Disabilities Act (ADA) standards.
- Coordinate entire printing process, from obtaining estimates and providing print-ready files to overseeing delivery and distribution with mail room personnel.
- Manage a wide array of projects simultaneously while meeting critical deadlines related to campaigns and events.
- Track projects in traffic database system for publications.
- Manage database for publications and specifications tied to archiving process.
- Add listings to website catalog and provide annual reporting to state stakeholders.

Assistant Communications Specialist November 2017-January 2023
Graphic Designer

- Design a range of projects from large, long-term pieces to those with immediate needs including magazines, annual reports, newsletters, fact sheets, flyers, brochures, banners, signage, postcards, mailed pieces, posters, push cards, logos, illustrations, infographics, web and social media graphics, and curricula.
- Conceptualize cohesive branding campaigns based on client needs while maintaining brand standards for overall organization.
- Maintain adherence to company branding, assist in the creation of branding guidelines, and provide branding reviews and approvals for internal clients.
- Provide writing, editing and proofreading for digital and printed content using knowledge of grammar, usage and AP style.
- Leverage communication skills to develop satisfied and repeat clientele.
- Participate in setup for events such as AgMagic, 4-H University's Clover College, Sixth Grade Day and Legislative Fête.

Awards (cont.)

- **2021:** ACE Bronze Award for Newsletters, Timber Tales
- **2020:** NAADA First Place in Print Media, Louisiana 4-H Annual Report
- **2020:** NAADA Second Place in Student Engagement, College of Agriculture recipe cards
- **2019:** NAADA First Place Multimedia and Promotional Materials Division for Posters, Flyers and Advertisements, “Mike the Tiger Paw Print Postcard”
- **2019:** ACE Gold Award for Posters, Harvest of the Month
- **2009:** First Place Best Special Section – Louisiana Press Association
- **2007-2008:** Second and Third Place and Four Honorable Mentions, Best Special Section – Louisiana Press Association
- **2006:** Best Color In-House Promotion – Louisiana Press Association

The Advocate: Baton Rouge, LA *January 2013-November 2017*
Page Designer / Copy Editor

- Design attractive news and feature pages using Adobe Creative Cloud.
- Maximize creativity with regard to typography, color and design elements while maintaining clear communication, readability and design best practices.
- Demonstrate expertise in copywriting through eye-catching headlines, subheadlines and copy blocks.
- Consult with editors to prioritize content and determine timing and placement of publishing on multiple platforms.
- Manage workflow by meeting strict deadlines to fulfill project and budgetary goals.
- Oversee printing to four-color process offset printing press.
- Edit photographs and coordinate with photo managers for effective presentation.
- Operate large photo database for efficient input, routing and downloading.
- Work with advertising and technical staff to determine space and color positioning.
- Use CMS to route and update content for company website and social media postings.

Special Sections Editor *January 2001-June 2009*

- Direct all aspects of special sections production from design to printing.
- Develop and edit content, assign stories and oversee deadlines for publications geared toward advertiser specifications.
- Serve as copywriter and creative lead to conceptualize award-winning advertising campaigns.
- Design and write content for marketing collateral including direct mail pieces, rack cards and other promotional materials.
- Manage activities of staff, contributors and freelancers.
- Demonstrate expertise in English syntax and AP style.

Certifications

- Louisiana State Secondary Teaching Authorization, Class C (expired)
- LSU Continuing Education Adobe Illustrator certification

Volunteer Work

- **Land-Grant Impacts (2023):** Worked with national team of editors, writers, communicators and other graphic designers to develop nearly 100 issues-based fact sheets concerning land-grant institutions.
- **Agricultural Communicators Network (AAEA) (2020-2023):** Communications Awards contest judging.
- **Dutchtown Sound Public Relations Chair (2014-2017):** Ensure publicity through media contacts, design materials, write press releases, take photographs and secure television appearances.

The Shaw Group: Baton Rouge, LA *Communications Specialist*

June 2009-January 2013

- Develop, coordinate and write content for large, long-term, strategic projects such as the company's annual report and oversee their production.
- Communicate highly complex information to employees in an accurate, concise and easily comprehensible manner through visual and other strategies.
- Design marketing collateral such as flysheets, brochures and posters for business units and corporate departments.
- Distribute messaging companywide using branded graphic templates through e-memos and e-newsletters.
- Design internal webpages on company SharePoint and work with IT staff to create interactive functions.
- Coordinate and post external website content via CMS, using search engine optimization (SEO) best practices.
- Write and distribute press releases about significant company events, consulting with subject-matter experts.
- Prepare, research and write talking points, video scripts and speeches for company executives.
- Work with internal team members to develop training content and materials.
- Use artful storytelling to create and publish employee spotlights and foster engagement.
- Prepare and design materials for awards submissions, resulting in company recognition and visibility.
- Assist with company events such as health fairs, charity events and galas.

The Daily Sun: Warner Robins, GA *Associate Editor*

1997-1999

- Act as managing editor on weekends and as needed.
- Serve on editorial board consisting of company management and community leaders.
- Manage breaking news and design front page daily.

The Times-Mail: Bedford, IN *Reporter*

1996-1997

- Covered government, police, business and features.

IV. Communications Criteria Form

A. Scholarly, Creative/Innovative Works

Publications, Exhibits, Multimedia

As an in-house graphic designer and communications professional, Roxanne C. Hare has created an average of 120 numbered publications (excluding non-numbered jobs) and graphic design projects annually for the LSU AgCenter for 5 1/2 years for a total of approximately 650. Those include new, revised and reprinted pieces. Hare's specialty is large, complex publications such as magazines and annual reports, all of which give the AgCenter visibility among statewide, national and international audiences.

Hare serves as a creative lead and project consultant, collaborating with researchers and other experts in order to simplify complex information. She demonstrates an understanding of her internal clients' needs and the institution's mission and marries those with diverse audience perspectives. Hare supports a wide variety of interests, such as administration; 4-H Youth Development; Office of Development; LSU College of Agriculture; the Food Innovation Institute (FOODii); statewide research stations; School of Plant, Environmental and Soil Sciences (SPESS); Department of Entomology; and School of Nutrition and Food Sciences, among others. Her designs meet short-term goals for urgent needs and long-term goals for strategic communications and help faculty and staff realize their mission of informing and educating the public.

Hare carries projects from conception to completion. In doing so, she develops project specifications and communicates those with external print vendors, working closely with them to strategize unique and creative concepts. Hare provides quality assurance, monitors jobs for accuracy, and chooses effective paper and materials. She also coordinates invoices between vendors and clients. The accuracy of these steps ensures cost efficiency of AgCenter funds.

In addition, Hare assesses requests from AgCenter faculty and staff, suggests the best format for publication, determines the type of project and assigns each a number for project tracking. She then assigns incoming jobs to designers based on workload and fit.

One of Hare's roles is to design documents that meet requirements for ADA compliance to ensure visual content is inclusive and usable by everyone, regardless of their abilities. This helps keep the AgCenter within legal parameters. Key considerations include color contrast, typography, alternative text, hierarchy, organization and simplicity of graphic elements. Hare tests the accessibility of each document using the checker in Adobe Acrobat and resolves errors before publication.

Webpage Development

One of the final steps in taking a job from conception to completion is a publications website posting. Hare chooses the appropriate design format of each publication's webpage, organizing content such as graphics, tables, photos and copy for optimal presentation so audiences can quickly understand information presented. While Hare most often uses modules, she also performs HTML coding when needed.

State Reporting

Each month, Hare updates the publications list on the website and sends the report to the director of communications and LSU Libraries. Annually, she submits a report of numbered publications to administrators for fiscal reporting to the Louisiana Board of Regents. This ensures the AgCenter is well-represented for state record keeping.

Presentations at Professional/Academic Conferences

- **LSU and SU Agricultural Centers and Colleges of Agriculture Annual Conference (Dec. 12-13, 2022):**
 - **Communications — Lightning Round:** Hare, along with associate communications specialist Olivia McClure and assistant communications specialist and Louisiana Agriculture magazine editor Kyle Peveto, collaborated on a PowerPoint and interactive session, providing instruction on proper content and photo submissions for publication for agents and faculty.
 - **Communications — Branding:** Hare, along with Assistant Director Elma Sue McCallum, presented on the LSU AgCenter's branding guidelines, showing users how to utilize the communications and publications SharePoint sites in order to obtain assets, use color guidelines and download templates.
- **Association for Communication Excellence (ACE) 2019 Annual Conference: The Good, The Bad, The Published (June 24-27, 2019):** Hare, along with then news director and current communications Director Tobie Blanchard, presented a session on the processes and challenges of transforming a fundraising newsletter to a magazine.

Communications Programming

- **LSU AgCenter pesticide safety education program:** From 2022 to 2023, Hare worked with extension associates Bryan Gueltig and William "Tad" Kivett, of SPESS, as well communications unit editor Marla Elsea, on developing a pesticide education program through a publication entitled "Ornamental and Turf Pest Management: Study Guide for the Commercial Pesticide Applicator Certification Exam (Subcategory 3)." Published in August 2023, the guide serves to educate those wishing to obtain pesticide certifications in order to meet federal guidelines. Hare created a reader-focused design with easy identification, comprehension and reference highlighting best practices, warnings and horticulture steps, helping the AgCenter meet its educational goals and promoting public safety.

Impact/Response: This publication replaces an outdated manual.

Hello Roxanne, I wanted to take the opportunity to recognize your outstanding work in designing our Ornamental and Turf Pest Management manual. It is rare to see work of this quality. It will be a treat for anyone who must study this manual to acquire certification in this category. It is interesting, well-thought out, well-structured and extremely attractive, to say the least. Thank you for utilizing your talent and rare gift on our behalf.

Sincerely,

William T. Kivett (Tad), LSU AgCenter Extension Associate
Pesticide Safety Education Program

- **Louisiana State Capitol display project:** In 2023, Hare helped design a program about the AgCenter’s history and offerings to educate visitors to the observation deck at the 34-story Louisiana State Capitol. She strategized with AgCenter administration and communications staff to determine, develop and set up educational content in display cases. Hare, McCallum, Elsea, AgCenter project specialist Lori James, and external and governmental affairs associate Ashley Mullins collaborated to determine the best mix of two- and three-dimensional pieces for maximum visual interest. The area is the first stop at a public destination that frequently sees school tours and the general public, providing not only a method of agricultural education but also an economical means of visibility for the AgCenter.
- **4-H anti-bullying program:** Throughout 2020, Hare worked with 4-H Youth Development instructor Dr. Kimberly J. Williams to create educational materials for teachers statewide on the importance of fighting bullying. She organized, branded and designed a three-unit, 96-page curriculum called “Stand Strong: Creating a Culture of Caring” over a one-year period. Duties included page layout, artistic direction, illustration and printing. Lessons focus on awareness, self-management and collective responsibility, giving teachers educational tools and helping the AgCenter to be instrumental in a topic that is rising in awareness.
- **AgMagic entomology portal (2018, 2019):** Hare worked with the Department of Entomology to plan the flow of exhibits for schoolchildren and the public for this annual event, meeting with the team months in advance to help educate and excite audiences about insects. Hare worked with Dr. Michael Stout and other team members on planning the location of display tables, insect cases, a live bee encasement, a butterfly house, stamping activities and a bug sound exhibit. Hare coordinated budgets, setup, staffing and teardown, as well as outside agencies and vendors. She worked to realize the vision of faculty for new materials, including a black soldier fly fact sheet with research associate Devon Brits, a “Feel a Bug” area and banner with research associate Korey Pham, and a “Bug Eating” banner with Assistant Professor Nathan Lord. She also participated in the setup of AgMagic for the Central Region in 2018 and a 2018 strategy meeting at the site of AgMagic on the River at Docville Farm in Violet, Louisiana.

B. Leadership Roles/Interactions with Professionals

- **Assistant director title:** At the beginning of 2023, Hare earned the title of assistant director of communications for graphic design and publications. In this role, Hare is charged with supervising three full-time faculty positions on a team of eight people, with two student workers. This came after an initial leadership period in which Hare was asked to take on additional duties, including leading team meetings and managing publications workflow, beginning in the fall of 2021. At the start of Hare's hire in 2017, she was tasked with handling projects for the LSU AgCenter and College of Agriculture. She moved from managing her own projects to managing project requests and deadlines for the team. Hare fields questions regarding publications procedures, assesses graphic design requests, assigns numbers to publications and distributes tasks to staff while taking on a high volume of design jobs.
- **Performance evaluations:** In 2023, Blanchard invited Hare to provide input on performance evaluations for Hare's direct reports, as well as other team members.
- **Hiring committees:** Hare serves on hiring committees for the communications unit and College of Agriculture. She also writes job descriptions to fit departmental needs. Committee activity includes the following:
 - **Assistant communications specialist for graphic, digital and multimedia design (2023):** Hare has served on a committee with Blanchard and McCallum to fill two LSU AgCenter full-time faculty roles.
 - **Assistant communications specialist, editor and writer (2022):** Hare served on a committee with Blanchard and Peveto in filling this LSU AgCenter full-time faculty role.
 - **Assistant communications specialist for graphic, digital and multimedia design (2021, fall):** Hare served on a committee with Blanchard and McCallum in filling this LSU AgCenter full-time faculty role.
 - **Assistant communications specialist for graphic, digital and multimedia design (2021, spring):** Hare served on a committee with Blanchard, McCallum and former publications, design and Online Store coordinator Ana Iverson in filling this LSU AgCenter full-time faculty role.
 - **Communications coordinator, LSU College of Agriculture (2020):** Hare served on a committee with Blanchard, former Assistant Dean of Recruitment and Development Amanda Martin, past manager and current Assistant Director of Recruitment Henry Hebert and manager of Internships & Student Engagement Ashley Grant to fill this full-time College of Agriculture role.
- **Management of transitions:** The publications team has undergone changes in staffing, most notably during 2021 to present, as the result of one retirement and one departure. During this time, Hare has served as a source of continuity, providing institutional knowledge that can require years of acclimation. In addition, when transitioning to her role as assistant director, Hare scheduled one-on-one meetings with direct reports to provide assessments and establish expectations and comfort.

Hare also assisted with the transition of AgMagic from communications unit ownership to 4-H Youth Development, working with instructor and incoming program lead Hannah Devall. She explained the setup process, recommended timelines, coordinated the transference of physical assets and provided modifications to complex site maps.

- **Personnel assessments and department recommendations:** Hare is able to identify areas of strength and need and can strategize for solutions. In 2023, she provided a detailed assessment of the publications team to upper management and administrators to recommend personnel changes. This resulted in a new structure that includes an e-commerce role.
- **Accounting forms:** In 2023, Hare assisted in the creation of new language for form PUR522 to clarify and communicate policy effectively. This form regulates the usage of promotional and other items displaying the LSU AgCenter logo. Hare worked with a team consisting of brand manager McCallum, as well as accounting services Director Jan Bernath and procurement managers Karen Leblanc and Jennifer Girod to help reach consensus.

In addition, Hare provides branding approvals via the PUR522 form for internal clients such as the Department of Entomology, SPESS, and the School of Nutrition and Food Sciences. Hare determines correct logo usage and placement on promotional items and helps those clients work with print vendors on specifications to keep the AgCenter's brand aesthetic consistent and professional.

- **Work volume:** One of Hare's biggest assets is the capacity to handle a large volume of work, especially during staff shortages. Records show that productivity for Hare went from 60% of jobs among three publications employees to 90% of design work amid two vacant positions.
- **Vision/strategy:** Hare has increasingly been able to act as a strategist and looks for opportunities for improvement. One of her biggest priorities is to update the publications job-tracking system and migrate it from outdated databases hosted on impractical servers to a web-based platform. She has consulted with IT and performed hours of research to recommend a new system.
- **LSU AgCenter templates:** Hare worked with publications team members McCallum, Iverson and retired graphic designer and Professor Betsy Neely in 2019 to develop design templates for company usage. Those include posters, push cards and PowerPoint slides. These high-demand assets create an avenue for agents, faculty and staff to generate their own designs within company branding protocols. Hare also applied ADA compliance to these documents, readying them for posting on the team's SharePoint site.
- **Public relations:** Hare represents the LSU AgCenter when opportunities arise:
 - **"[LSU AgCenter training managers for the future](#)" article:** Hare was featured in an article on the LSU AgCenter's inaugural Management Development Institute (MDI) program.
 - **ACE Edge digital newsletter "ACE Member Happenings" (April 2023):** Hare was mentioned for professional and personal achievements.

C. Leadership in Integration of New and Emerging Technologies/Procedures

Technical Purchases

- **Topaz Labs:** Hare secured the latest in artificial intelligence (AI) technology in order to improve the availability of photo assets for the publications team. Those include Gigapixel AI, Sharpen AI and Denoise AI from Topaz Labs. The software uses AI to improve poor-quality photos, which are frequently submitted to staff. The programs have significantly improved available assets for designers, as many submitted photos are specific to the LSU AgCenter, negating the use of generic stock images.
- **TPGi Color Contrast Analyzer:** Hare secured the use of this program so designers can check their documents for color contrast in order to pass ADA requirements.
- **Stock assets:** Hare compared paid stock art services for the most economical, useful option and helped to acquire Shutterstock. She also recommends reliable free sites to users.
- **Hardware:** In order to meet equipment needs of new staff and replace aging equipment for existing staff, Hare researches the best options for laptops, monitors, docking stations and accessories and makes recommendations. She has worked with IT staff to secure an array of Dell products.

ADA Compliance

- **Learning and tutorials:** Hare finds reliable resources for ADA compliance learning, including LinkedIn Learning, YouTube and Deque Systems, as well as ACE virtual learning sessions. She helps to train incoming staff on compliance as an integral part of publication creation in Adobe InDesign.

Technology Monitoring

- **Adobe and other design products:** Adobe, the No. 1 professional graphic design suite, continually updates its software. Hare keeps current on these updates through the cloud app, leveraging them to improve everyday performance. Additionally, Hare monitors competing companies such as Canva and Corel and attends company IT trainings to learn about options such as Adobe Express.

Job Tracking and Archiving Procedures

- **Project request form revisions (February 2022; June 2023):** Hare has made two significant revisions to the department's project request form, which is in PDF format and posted to SharePoint. She eliminated unnecessary fields and clarified publications requests for the Online Store, including routing information on the distribution portion. Hare also added hyperlinks on the form to publication-related procedures for easy reference.
- **Archiving form revisions (October 2022):** As part of the archiving process, designers are required to complete a document that contains job specifications for record-keeping and future use. Hare eliminated several unnecessary fields in order to reduce time spent on paperwork.
- **State reporting:** Hare has increased the amount of numbered publications tracked by staff over previous years, giving reporting agencies and administrators a more accurate view of the volume of graphic design work. Under Hare's guidance, 2023 is the first year the state reporting deadline has been met ahead of schedule.

D. Professional Presentations/ Communications Training and Teaching

- **Clover College — Graphic Design: A Visual Language (2018, 2019, 2022, 2023) —**
Hare has collaborated with McCallum and other design staff throughout the years on this two-day summer session for approximately 15 to 20 high school students that provides hands-on learning for those interested in a career in graphic design. Pre-COVID, Hare coordinated tours of The Advocate newspaper's offset printing facility in 2018 and 2019. Post-COVID, Hare helped McCallum make adjustments to the curriculum. With the determination that close quarters in van transportation would not be a reliable option, the two modified the program to feature a walking-distance tour of the LSU School of Art. Hare also helped develop a classroom-based curriculum in which she, McCallum and communications coordinator/ animator Matt Faust lectured on graphic design. The end of the session culminated with a logo-creation activity for an imaginary company, with the most recent session featuring a prompt written by Hare.

Impact/Response: This annual session is popular among students, and evaluations are positive.

Thank you for all that you did to make this dynamic educational session a very positive experience. As you can tell from the attached evaluation, the youth learned a lot and had a great time during your Clover College session. Each year, Clover College upholds high quality standards because of the willingness of individuals like you to give their time and talents to our young people. Many of our youth don't have these types of educational opportunities back home. I really appreciate your efforts to create a fun, interactive experience for our youth from across the state. I look forward to working with you next year. Thanks a million for sharing your leadership with our youth!

Kimberly J. Williams, Ph.D.
Instructor, 4-H Youth Development



- **Agricultural and Extension Education and Evaluation (AEEE) 4011 Agricultural Communications (Oct. 19, 2022)** — Instructor and communications Director Tobie Blanchard invited Hare to present a one-hour guest lecture for this college course. Hare lectured on branding and messaging using a PowerPoint presentation, external websites and the LSU AgCenter's SharePoint sites.
- **Staff training (2020-present):** Hare provides employee trainings for graphic designers and student workers on workflow, Adobe programs, web postings and job archiving. Guidance also includes interacting with clients and familiarizing employees with LSU AgCenter policies and procedures.
- **Sixth Grade Day (2018-2019):** Hare and other communications staff served as event monitors interacting with students and teachers at this event in Parker Coliseum, which hosts up to 2,500 students. Hare provided guidance to LSU AgCenter employees for booth and exhibit setup.

E. Professional Development

Coursework

- **M.A. in Advertising and Public Relations, Concentration in Marketing Communication Management — University of Alabama (May 2023)** (*Summa cum laude*)

Leadership

- **[Land-Grant Impacts](#) (February 2023):** Associate Vice President and Professor of Strategic Communications and Outreach Relations Frances Gould invited Hare to work with a national team of communicators to develop nearly 100 published educational fact sheets concerning issues related to land-grant institutions. Those include food security, nutrition, environmental stewardship and more. Hare collaborated with Trish Moore, of University of Maryland Extension, to virtually organize and manage the design, review and correction process.
- **Management Development Institute (MDI) (2022):** Hare completed one year of management training in the LSU AgCenter's MDI program. Monthly sessions were held at LSU AgCenter locations across the state and involved group activities, panel speakers and engagement with administrators and program participants.

Professional Memberships

- **2023-Present:** Golden Key International Honor Society
- **2021-Present:** National Agricultural Alumni Development Association (NAADA)
- **2019-Present:** Public Relations Association of Louisiana (PRAL)
- **2017-Present:** Association for Communication Excellence (ACE)

Conferences

- **Dec. 12-13, 2022:** LSU and SU Agricultural Centers and Colleges of Agriculture Annual Conference
- **June 12-14, 2022:** ACE Annual Conference: Reimagined: ACE and All That Jazz — Kansas City, Missouri
- **Nov. 2-3, 2022:** ACE Fall Virtual Conference: Level Up: Investing in Yourself and Your Career
- **June 24-27, 2019:** ACE Annual Conference: Communication Currents — San Antonio, Texas
- **Dec. 11-12, 2018:** LSU AgCenter Annual Conference

Contest Judging/Selection

- **2021-2023:** Get It Growing Calendar photo selection committee, along with McCallum, Peveto and Assistant Professor of Consumer Horticulture Heather Kirk-Ballard
- **2020, 2021, 2023:** AAEA Agricultural Communicators Network Communications Awards contest judging
- **2021:** 4-H Youth Development photo contest judging (virtual)
- **2019:** NAADA Projects and Publications Committee, contest judge

Training

- **June 28, 2023: IT Summer Summit (Virtual)**
 - Navigating Adobe Creative Cloud
 - Utilizing LSUAgCenter.com
 - Benefits of Microsoft Teams Phone
 - Using Adobe Express
 - ADA Compliance for the Web
 - Creating and Participating in Training Opportunities at the LSU AgCenter
- **May 16, 2022:** Information Tracking with Lists — Learn how Microsoft's List integrates with Teams and SharePoint (Virtual)
- **Oct. 21, 2021:** ACE Webinar — From Wild West to Riding for the Brand: State, County and Program Coordination on Social Media
- **Sept. 22, 2021:** ACE Webinar — Do Values Capture Attention? How Adding Value Statements in Your Copy May Spark More Attention
- **Aug. 29, 2021:** ACE Webinar — MacGyvering a Social Media Policy on a Deadline, Learning Community: Social Media
- **April 6, 2021:** ACE Learning Community: Graphic Design and Publishing — Data and Visualization (Virtual)
- **Feb. 23, 2021:** ACE Learning Community: Publications and Graphic Design Professional Printing Coffee Chat (Virtual)
- **April 22, 2020:** ACE Webinar — The State of Journalism 2020
- **April 2, 2020:** ACE Webinar — Crisis Communication and COVID-19
- **May 19, 2020:** Transitioning to the Virtual Classroom: How Manship Tackled COVID-19 (Virtual) — Speaker LSU Manship School of Mass Communication Dean Martin Johnson
- **March 5, 2020:** Microsoft Teams Training (Efferson Hall)
- **March 27, 2020:** Learning Community: Leadership and Management — Valuing the Role of Communications, Are we Making Progress? (Virtual)
- **July 24, 2019:** LSU ADA accessibility training (Himes Hall)
 - Creating an Accessible PowerPoint Presentation
 - Creating Accessible Word Documents
- **May 1, 2019:** LSU brand training
- **July 17, 2019:** Sugarcane Field Day, Sugar Research Station, St. Gabriel

F. Program Awards/Evaluative Comments

Key

- **ACE:** Association for Communication Excellence Annual Critique and Awards Program
- **NAADA:** Annual Publication and Project Awards

- **2023: ACE Silver Award for Publishing: Magazines and Periodicals, The Stately Oak**
Team award with Tobie Blanchard, Annabelle Lang, Marla Elsea, Todd Miller, Olivia McClure. (*Hare served as artistic director.*)

Evaluative comments: Front cover hits you with fun and nostalgic trip down 100 years of 4-H memory lane. Sepia and green palette set the tone for the longest and prettiest story in the publication. Purpose of The Stately Oak, fundraising and student news, is outlined in a very well-written entry document. Introductory pages get right to it. Attractive table of contents with great color and graphic treatment, followed by stories of generous donations, from endowments to scholarships to renovations and fun events. LSU agriculture students showcased beautifully. Lots of tiny yearbook-style photos, along with their interesting stories are handled well with nice outlines or softened edges. Diversity champions page is an important tribute to faculty and grad students making change happen. Good design elements: clean, consistent type styles, good white space, most big stories in neat spreads. Special headlines, pretty pull quotes, and sidebars. Thin rules and framing devices help divide up stories and photo pages. Even tiny names on a chart are clear and readable. Ad on back cover has great graphic style to end the book nicely. A very attractive publication, packs a lot of material and gets the wow factor in there among many tight squeezes!

- **2022: ACE Gold Award for Publishing: Annual and Special Reports, 4-H Annual Report:**
Team award with Kyle Peveto, Tobie Lepley, Christina Zito-Hebert (*Hare served as artistic director.*)

Evaluative comments: I love the cover die-cut. It is wonderful to see the contrast of the color vs. black and white. The die-cut is a good use of space given the amount of text provided. Solid photos and good flow throughout. The hand-drawn illustration style adds quite a bit of interest and connects to the mission. Great work.

- **2022: ACE Bronze Award for Graphic Design: Design, FOODii brochure**

Evaluative comments: This is an outstanding brochure. The dark backgrounds and copy blocks are very effective in creating a futuristic look. The outlined text used for headers adds to the advanced-technology feel. The three-fold is a nice way to present this information, and you've done a great job of making three panels feel like one cohesive, beautiful piece. Nice job!

- **2022: ACE Bronze Award for Graphic Design: Exhibits, Advancing Agriculture retractable display banners**

Evaluative Comments: I love the colors in this against the white. It really pops! The hive shapes over the photos with the graphics inside are really fun, as well. They work well as big banners. The only thing I don't love is the text looks a little small on the second banner at the bottom. I think it could be slightly hard to read bending over. But overall, these are very nice!

- **2022: ACE Bronze Award for Graphic Design: Cover, 4-H Annual Report cover**

Evaluative Comments: This is a very nice cover. The image of the girl involved in a science experiment is attention-grabbing — especially since it's not the usual livestock 4-H photo. The duotone look of the photo creates a nice contrast with the clover and typography. The die-cut really sets this cover off — it would be nice to be able to see an actual publication instead of just a PDF. Great job!

- **2021: ACE Bronze Award for Graphic Design: Exhibits, History of LSU College of Agriculture wall display**

Evaluative Comments: This is a wonderful display. I really wish I could see the photos in person. I am sure the metallic etched design looks wonderful. The diverse stories you were able to tell really make the wall come alive and showcase your state. If I had one critique, it would be to slim down the text and enlarge the photos. I know that could be costly due to the metallic etching, but I think it would be even more impactful.

- **2021: ACE Bronze Award for Publishing: Newsletters, Timber Tales**

Evaluative Comments: Newsletter is presented in a clever fashion with nice layout and good writing.

- **2020: NAADA First Place in Print Media, Louisiana 4-H Annual Report**

- **2020: NAADA Second Place in Student Engagement, College of Agriculture recipe cards**

- **2019: NAADA First Place Multimedia and Promotional Materials Division for Posters, Fliers and Advertisements, College of Agriculture "Mike the Tiger Paw Print Postcard"**

- **2019: ACE Gold Award for Graphic Design, Harvest of the Month posters**

Evaluative Comments: Excellent series! We love the fonts and easily read facts. Excellent choices in graphics and photo elements. The colors selected for each poster are coordinated well with the subject matter. The composition is balanced and well thought out. The enlarged "O" with a graphic in it is fun and eye-catching.

V. Work Samples

Louisiana 4-H Annual Report

Role: Hare serves as artistic director for the [Louisiana 4-H Annual Report](#). She works with 4-H Youth Development to organize and prioritize content, direct placement of content and photos, illustrate graphics and oversee printing. Hare redesigned the publication after listening carefully to the unit's needs. Since Hare's ownership, the report has consistently earned awards.

Impact/Response: 4-H distributes this marketing piece to legislators, donors, colleagues and communities. According to Associate Vice President and Program Leader Toby Lepley, "The version based on the theme of 4-H Thrive was shared with other state 4-H leaders across the country and National 4-H Council with great acceptance. ... Other states have wanted a template as to how the Thrive model could be implemented into publications for marketing and interpretation purposes. This year's annual report was right on target and much, much appreciated by the other state 4-H leaders."

Ashton Robertson, external communications coordinator for 4-H Youth Development at Oregon State University, asked for working methods.

If your communications team has any published best practices, lessons learned, or research for 4-H colleagues, please connect me with them. The quality of this document reflects a huge amount of collaboration and data I'd love to learn from. I have just started as Oregon 4-H's only communications person, and I know there is a lot to learn from a more established communications group. — Best, Ashton

- 2022 ACE **Gold Award** for Annual and Special Reports.
- 2022 ACE **Bronze Award** for Graphic Design: Cover.

A die-cut in the shape of the 4-H clover peeks onto the page below. **Left:** Print file. **Right:** Photo of cover.

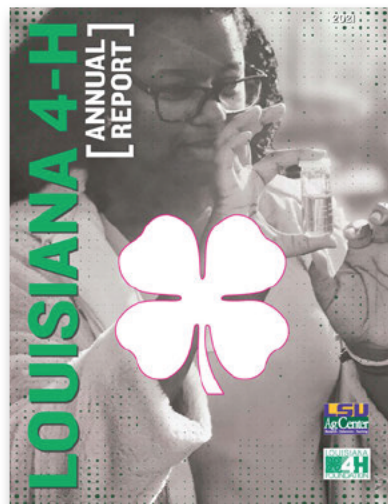

After Louisiana 4-H Annual Report redesign

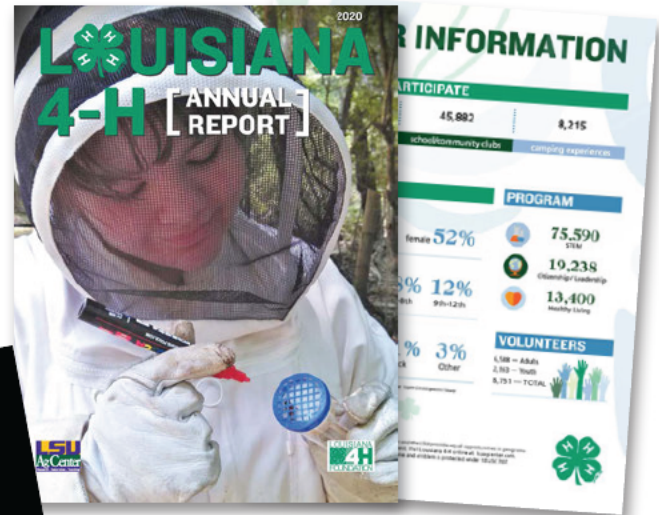
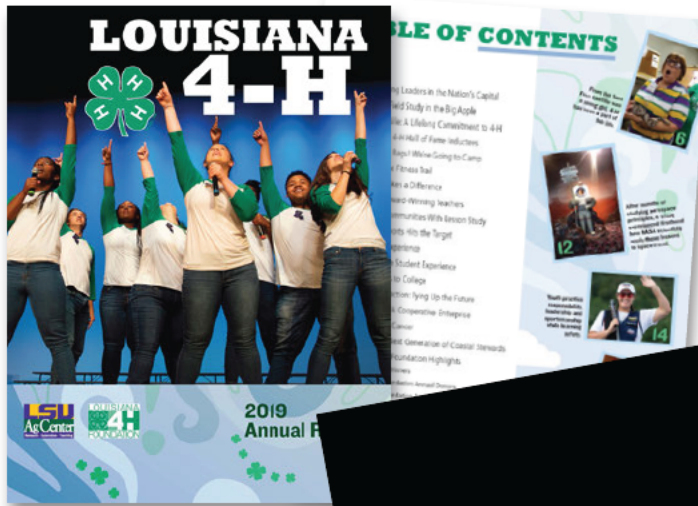

2020 NAADA First Place in Print Media.

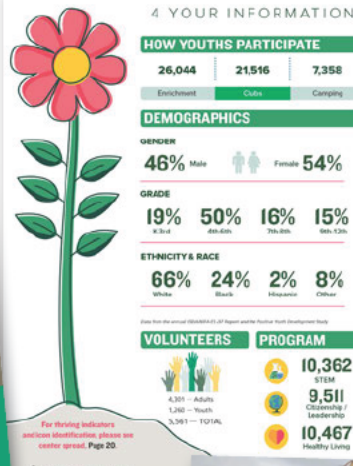
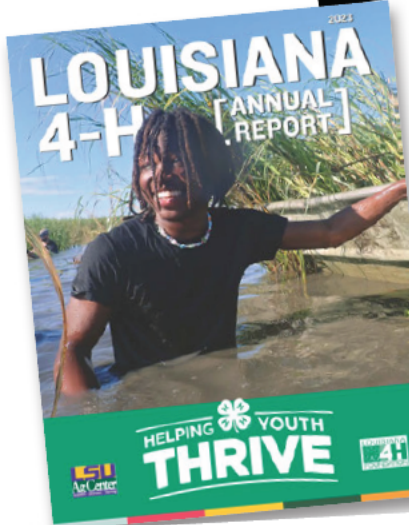

TABLE OF CONTENTS

4

MARSH MANEUVERS

18

BROOD

FEATURE STORY:

20

FINDING A SPARK

The 4-H Find the Spark! sessions are long-term activities, developmental activities and short-term projects. Find out more about the people behind the programs.

8

A MILLION MEMORIES

28

FEEDING OUR FUTURE

Alumni Spotlight	12
Traditional Project	14
Visit	16
Kids Can Help	18
Leaders Leadership	26
Get Better	28
4-H Camp Through Generation	34
Friends Making Friends	36
Donors	38
Financial Information	37

10

SIZZLING COMPETITION

32

LIVESTOCK PROJECTS

Cover photo: Elise Conner, 4-H member, shows her horse, Buckle, at a county 4-H event. Photo provided by Elise Conner. Photo provided by Elise Conner.



2023 Louisiana 4-H Annual Report

The Stately Oak

Role: In 2018, Hare transformed Development's 20-page Advances newsletter to a 40+ page magazine called [The Stately Oak](#). The publication was to be modeled after an expensive magazine with perfect binding, uncoated paper and state-of-the art photography. While the team lacked a large budget, Hare was able to create a quality piece by sourcing stock art, scheduling photography sessions and creating illustrations.

Impact/Response: This piece gives the AgCenter a tool to show donors the impact of their contributions, as well as an incentive to be recognized. This is one of multiple publications Hare has transformed into an award-winning piece.

After the first issue was published, former Senior Director of Development and Corporate Engagement Director Lindsey Fussell relayed the response:

I just got off the phone with Rick Sivicek who was singing the praises of The Stately Oak and the story about his gift. He was so impressed with how great it was and how accurate the details were captured. He said it made him tear up reading it. Thank y'all for your work on pieces like this that recognize our alumni and donors in such a special meaningful way.

Also exciting — he asked me to send him further information on chairs and professorships after seeing the list in the magazine. He said it is something he is interested in potentially pursuing in the future now that his scholarships are complete. Great pieces like these create great stewardship that no doubt drives further giving — thank y'all!

— LF

Before redesign (Advances Newsletter)



After redesign (The Stately Oak)



Timber Tales

Role: Hare was asked by a forestry economist to redesign the quarterly publication [Timber Tales](#), which is printed and mailed to a targeted audience.

Impact/Response: The previous version contained little photography and was printed in black-and-white. Hare updated the text-heavy publication into a 12-page piece with large photographs, glossy paper and bursts of colorful graphics. Hare transformed this publication into an award-winning piece.

Before redesign



2018

After redesign



2021 ACE
Bronze Award
for Newsletters.

2022

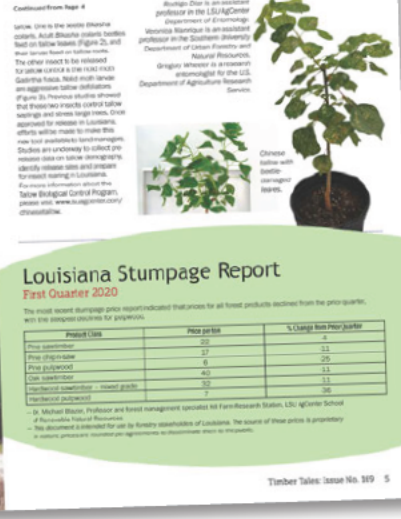

Audubon Sugar Institute 2018-2021 Report

Role: Hare served as project manager and graphic designer for the 60-page [Audubon Sugar Institute 2018-2021 Report](#). Its size and technical nature required a high degree of collaboration among Hare, then communications editor Kyle Peveto and the institute's director over one year.

Impact/Response: This piece is seen by an international audience both in person and online. Audubon Sugar Institute Director Dr. Gillian Eggleston distributes the report to international institute websites, visitors to the Audubon Sugar Institute, Louisiana factories and refineries, and during events such as the International Society of Sugar Cane Technologists Congress in Hyderabad, India, in 2023 and the international Sugar Industry Technologists group's annual meeting in New Orleans in 2023.

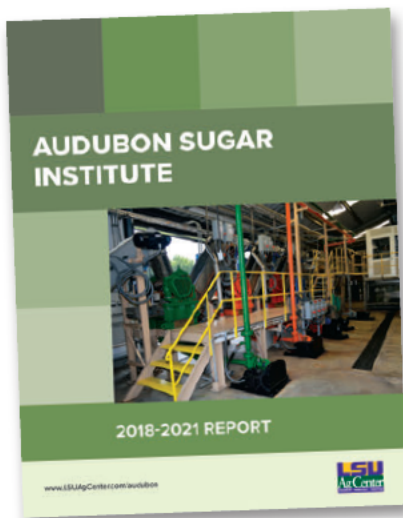

Received no negative comments, only positive. Looking forward to the next one! So popular we need to order more!

Dr. Gillian Eggleston
Director
Audubon Sugar Institute



Advancing Louisiana Campaign

Role: In 2021, Hare was asked to conceptualize artwork as the AgCenter tackled redefining a focus on research, extension and teaching through an [Advancing Louisiana](#) campaign. Hare fulfilled the request for a technology-focused aesthetic.

Impact/Response: Although the initial request began with a two-page fact sheet, Hare was asked to extend the design theme to other materials.



Floor banners



**2022 ACE Bronze Award
for Exhibits.**

Advancing Louisiana website



Advancing Louisiana fact sheet

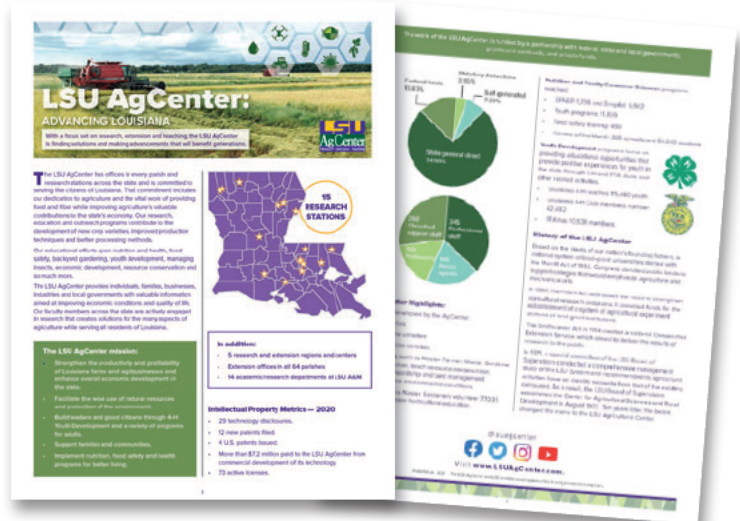

Advancing Louisiana print-ready trifold brochure





Floor banner

FOODii Branding

Role: In 2021, Hare created various design pieces based off of a type treatment for **FOODii**. In order to stay within guidelines, Hare created an outlined type treatment in the brand-approved Proxima Nova font in several of the institution's color options. She set this treatment against a black background for a bold effect.

Impact/Response: This type treatment marks the change of the entity from the LSU AgCenter Food Innovation Center to the Food Innovation Institute.



Web banner



FOODii print-ready trifold brochure

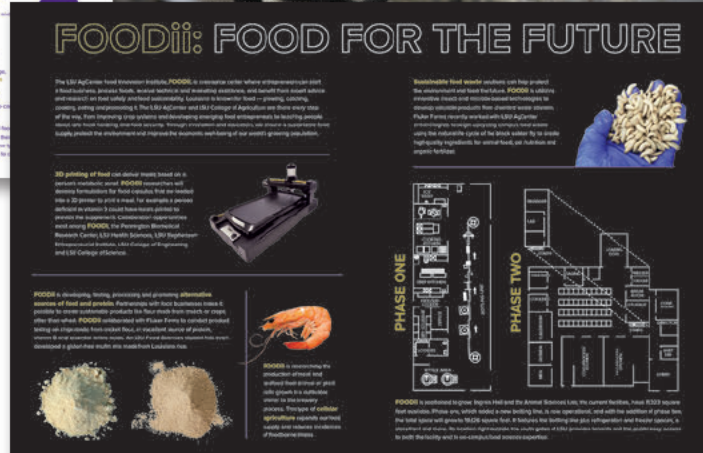

2022 ACE
Bronze
Award for
Graphic
Design.

History of LSU College of Agriculture Wall Display

Role: In 2020, Hare was asked to help the College of Agriculture put the institution's history on display. By meeting with College of Agriculture officials and a local print vendor, Hare was able to collaborate with all parties to create a custom exhibit. The end result is a five-panel 24" by 63" vinyl design with brushed silver photos focusing on the institution's mission.

Impact/Response: This award-winning exhibit is prominently displayed in the entryway at Woodin Hall and is a key stop for recruitment tours on campus.

LSU COLLEGE OF AGRICULTURE



2021 ACE
Bronze
Award for
Exhibits.



LSU College of Agriculture Recruitment Materials

Role: When Hare was hired in late 2017, she was tasked with graphic design duties for the College of Agriculture. Most projects were geared toward recruitment and were created under branding guidelines set by LSU's Office of Communications & University Relations.

Impact/Response: Hare's work has helped College of Agriculture staff communicate effectively with audience-driven pieces for potential and current students.



Print vendor affixed wildflower seed paper as Mike's paw print, which students could plant.



2019 NAADA **First Place** Multimedia and Promotional Materials Division for Posters, Flyers and Advertisements.

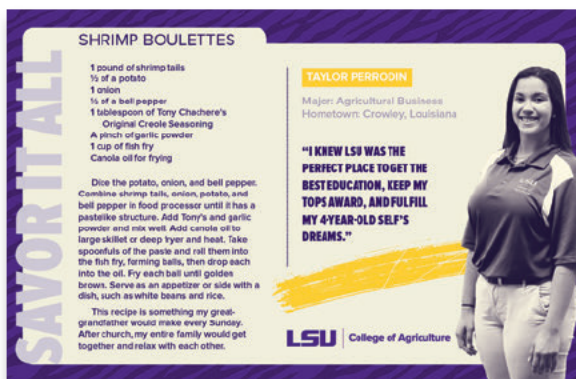

Les Voyageurs recipe cards

Set of six cards updated with new students each semester to welcome others.



2020 NAADA **Second Place** in Student Engagement.

College of Agriculture
recruitment poster

LSU

Agriculture

Your Future.
Your Family.
Your Home.

lsu.edu/agriculture

Instagram, Snapchat, Facebook, Twitter icons

YOUR FIRST CHOICE IN Agriculture

For more than a century, LSU has been a leading choice for agriculture. With a strong history and tradition, we make sure that our students have the best of both worlds. We are committed to providing a world-class education and a home for your life. Our goal is to provide you with the tools you need to succeed.

For more information, visit lsu.edu/agriculture

YOUR FIRST STEP: APPLY

Apply online at lsu.edu/agriculture and we will send you a recruitment packet. The packet includes information about the College of Agriculture, the application process, and the scholarship process. We will also send you a recruitment packet. The packet includes information about the College of Agriculture, the application process, and the scholarship process.

YOUR FIRST HOME

At LSU, you will find a home. We have a strong tradition of providing a world-class education and a home for your life. Our goal is to provide you with the tools you need to succeed.

QUICK FACTS

- 8+ YEARS OF EXPERIENCE
- 20+ YEARS OF EXPERIENCE
- \$250,000+ SCHOLARSHIP AWARD
- 23:1 STUDENT-TO-FACTORIAL RATIO
- 100% OF STUDENTS CAN PARTICIPATE IN RESEARCH, SERVICE, OR STUDY ABROAD
- \$3 million+ AWARD IN SCHOLARSHIPS AND AID BY LAST YEAR

SCHOLARSHIPS & FINANCIAL AID

Category	Amount
Tuition Waiver	\$5,000
Stipend	\$5,000
Travel	\$5,000
Books	\$5,000
Room	\$5,000
Food	\$5,000
Transportation	\$5,000
Health Insurance	\$5,000
Life Insurance	\$5,000
Disability Insurance	\$5,000
Unemployment Insurance	\$5,000
Workers' Compensation	\$5,000
Retirement	\$5,000
Health Savings Account	\$5,000
Flexible Spending Account	\$5,000
Dependent Care	\$5,000
Charitable Deduction	\$5,000
Gift Tax Exemption	\$5,000
Estate Tax Exemption	\$5,000
Capital Gains Tax Exemption	\$5,000
Dividend Tax Exemption	\$5,000
Interest Tax Exemption	\$5,000
Capital Gains Tax Exemption	\$5,000
Dividend Tax Exemption	\$5,000
Interest Tax Exemption	\$5,000

COLLEGE OF AGRICULTURE SCHOLARSHIPS

Students who receive admission to the College of Agriculture are eligible for a scholarship. The scholarship is awarded to students who are accepted to the College of Agriculture and who are also accepted to the College of Agriculture. The scholarship is awarded to students who are accepted to the College of Agriculture and who are also accepted to the College of Agriculture.

BE PART OF THE TEAM

Join the LSU College of Agriculture team. We are looking for students who are interested in agriculture and who are also interested in the College of Agriculture. We are looking for students who are interested in agriculture and who are also interested in the College of Agriculture.



Life-size Mike the Tiger

Crop Projects

Role: Hare provides project management and graphic design for numerous annual crop publications. Once final design is approved, she coordinates print files, deliveries and mailing services with local print vendors. Finally, Hare publishes the guides on the website.

Impact/Response: Variety guides help farmers with planting and fertilizer schedules, pest control and more, while annual reports keep stakeholders informed. These publications are distributed and discussed at annual growers meetings.



Top Row: Louisiana Rice Research Board Annual Report. **Bottom Row:** Louisiana Soybean and Grain Research and Promotion Board Annual Report.

Crop projects (cont.)

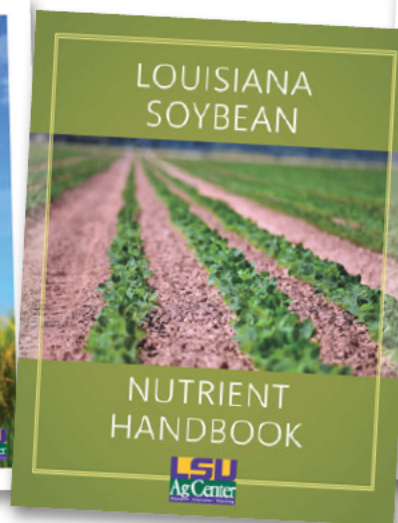
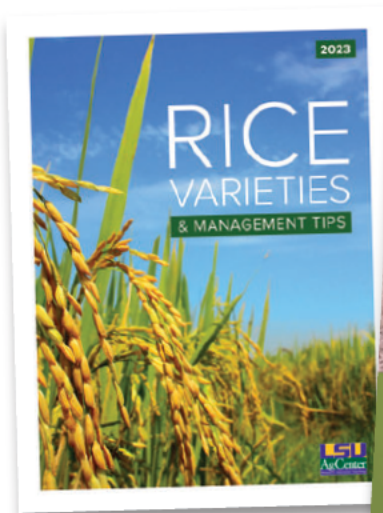
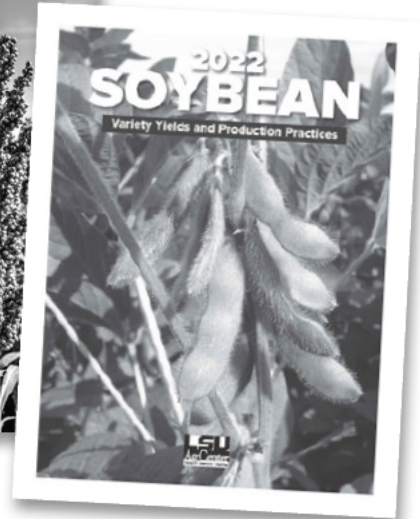
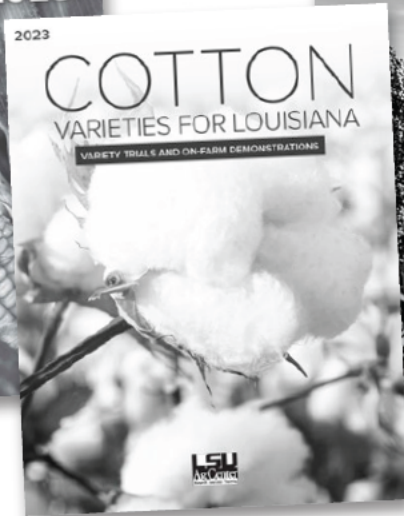
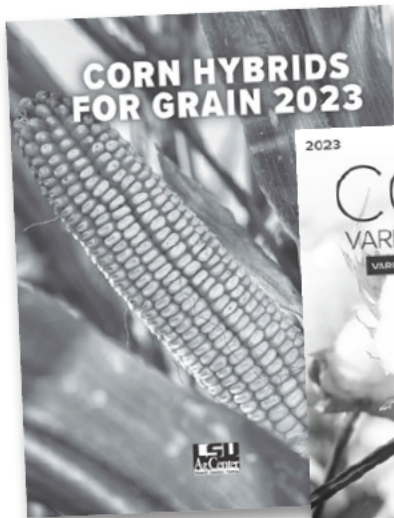

School of Plant, Environmental, and Soil Sciences (SPESS) Materials

Role: Hare designs projects for grant-funded SPESS projects. Materials include award-winning posters, seasonality chart, coloring pages, activity sheets, growing guides, tool kit and more.

Impact/Response: Hare's work helps SPESS reach teachers and consumers statewide.

Harvest of the Month Tool Kit



40-page guide.

School Guide for Local Food Purchasing



80-page guide.

Louisiana Harvest of the Month posters



2019 ACE **Gold Award** for Graphic Design, [Harvest of the Month Posters.](#)

Sustainable Gardening series



18 [growing guides.](#)

Digital/Social Media Artwork

Role: Hare provides digital artwork quickly and with a consistent aesthetic.

Impact/Response: Hare's designs help the AgCenter disseminate important information about safety, programs, research and more to diverse audiences. Her work has resulted in high online and social metrics.

Social distancing graphic for social media

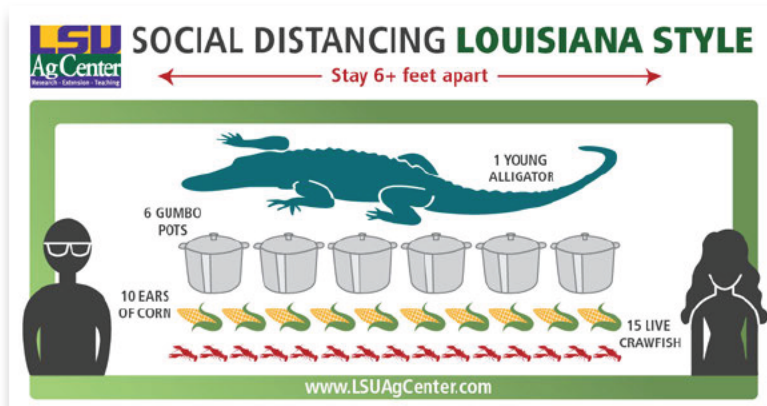

Infused water recipe graphics for Instagram



LSU AgCenter homepage web banners



LSU AgCenter technology series web banners



Writing

Role: When COVID-19 struck, communications staff rallied to provide timely information relative to people's lives. When the public began stockpiling supplies in order to avoid stores, Hare created a piece on which produce lasts longest. She interviewed School of Nutrition and Food Sciences instructor and curriculum coordinator Sandra May to author and design a dual [fact sheet/news story](#), helping to establish the AgCenter as a valuable source during a public emergency.

Impact/Response: Hare's content gained popularity online and on social platforms. The Facebook post received 95 shares, and the chart received positive comments. In addition, LSU AgCenter agents requested the publication to be translated to Spanish.

I was reaching out to you to determine if you have a Spanish version of the stretching your grocery visits? We are conducting a mass food distribution tomorrow in Lafayette and will be duplicating flyers to give out with the produce. We would like to have a Spanish version if it is available to duplicate, as well. Thanks in advance for your cooperation.

Sincerely,
Charles Hebert
County Agent/Parish Chairman
4-H Youth Development
Lafayette Parish

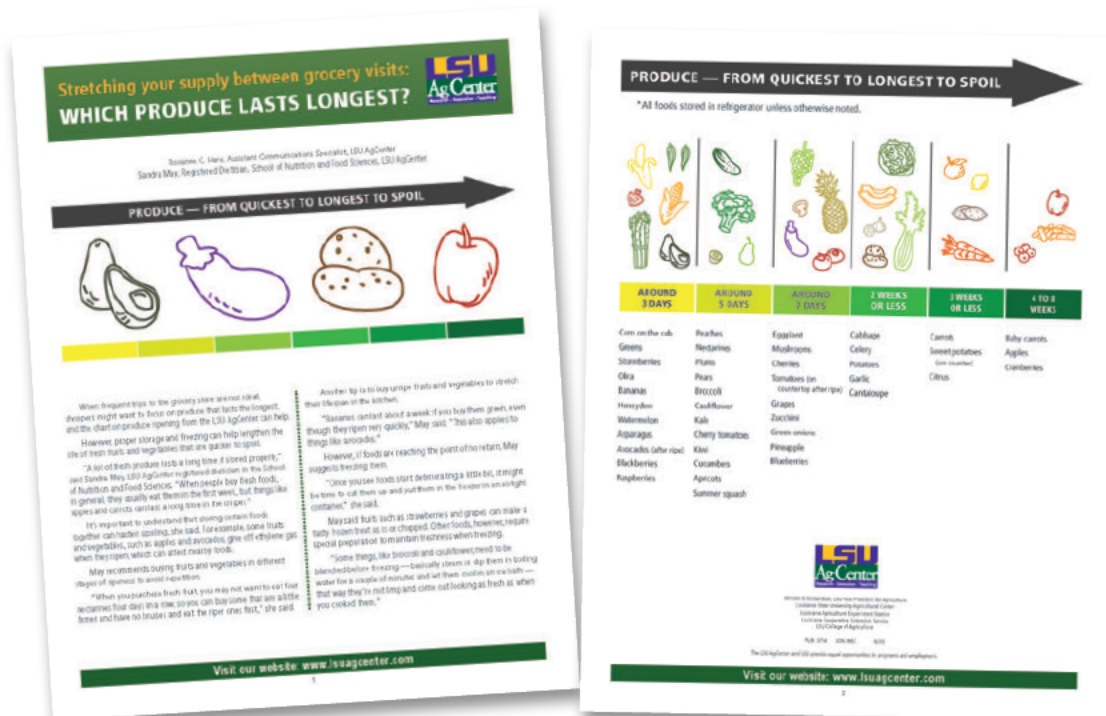

VI. List of Projects

2023

Publications*

(Includes new, revised or reprinted publications. Duties involve project management, graphic design, print production, webpage creation and, occasionally, ADA remediation coordination.)

- [Ornamental and Turf Pest Management: Study Guide for the Commercial Pesticide Applicator Certification Exam \(P1933\)](#)
- [2023 Cotton Varieties \(P2135\)](#)
- [Corn Hybrids for Grain 2023 \(P2827\)](#)
- [Grain Sorghum Hybrids 2023 \(P2831\)](#)
- [USDA EFNEP Recruitment Brochure \(P2881\)](#)
- [USDA EFNEP Is a FREE Program Just for You! \(P2882\)](#)
- [USDA EFNEP Recruitment Brochure — Spanish \(P2881-SPAN\)](#)
- [National Pesticide Applicator Certification Core Manual \(P2959\)](#)
- [2023 Soybean Variety Yields and Production Practices \(P2269\)](#)
- [2020 Louisiana Summary: Agriculture & Natural Resources \(P2382\)](#)
- [Economic Value of Prescribed Burning to the Louisiana Sugarcane Industry \(P3362\)](#)
- [Louisiana Home Lawn Series — Yellow Nutsedge \(P3624-LL\)](#)
- [2023 PPCP Newsletter \(P3670-23\)](#)
- [Timber Tales No. 174 \(P3688-22SU\)](#)
- [Timber Tales No. 175 \(P3688-23SP\)](#)
- [Louisiana Super Plants Series](#)
 - [Peggy Martin Roses \(P3707-AA\)](#)
 - [Mesa Gaillardia \(P3707-BB\)](#)
 - [Sorbet Violas \(P3707-CC\)](#)
 - [Amazon Dianthus \(P3707-V\)](#)
 - [Muhlenbergia capillaris \(P3707-W\)](#)
 - [Swan Series Columbine \(P3707-X\)](#)
 - [Diamonds Blue Delphinium \(P3707-Y\)](#)
 - [Supertunia Mini Vista Indigo \(P3707-Z\)](#)
- [Sugarcane Variety Performance Guide \(P3752\)](#)
- [Sugarcane Ripener Recommendations for 2023 \(P3759\)](#)
- [2023 Entomology Newsletter \(P3836\)](#)
- [Cut Flowers for Farm Production – Feverfew \(P3859-B\)](#)
- [Cut Flowers for Farm Production – Paper Flower \(P3859-C\)](#)
- [Cut Flowers for Farm Production – Strawflower \(P3859-D\)](#)
- [Cut Flowers for Farm Production – Statice \(P3859-E\)](#)
- [Designing & Building a Deck \(P3871\)](#)
- [Designing & Building a Pergola \(P3872\)](#)

**Year reflects publication dates, not date in publication title.*

- [Landscape Lighting Design Options \(P3873\)](#)
- [Pregnancy Determination in Beef Cattle \(P3878\)](#)
- [Synchronization of Estrus in Cattle \(P3866\)](#)
- [Bovine Estrus Cycle \(P3865\)](#)
- [Aerial Blight of Soybean \(P3874\)](#)
- [Landscape Ornamental Series: Installing and Maintaining a French Drain \(P3879\)](#)
- [Landscape Ornamental Series: Landscape Edging Concepts \(P3880\)](#)
- [Effect of Pruning, Fungicides and a Biocontrol Agent in Mayhaw Production \(P3883\)](#)
- Louisiana Landscape Guide Series
 - Colorful Cool Season Plants for Shady Areas (P3884-A)
 - Evergreen Shrubs (P3884-B)
 - Shade-Loving Plants for Warm Season (P3884-C)
 - Sun-Loving Bedding Plants for the Warm Season (P3884-D)
- [Desiccating Soybean for Harvest in Louisiana \(P3885\)](#)

Research Publications

- [Economic Contribution of Forestry in Louisiana's Congressional Districts \(RIS-114\)](#)
- [Performance of Cool Season Forage Crops in Louisiana, 2023-2024 \(P2334\)](#)

Miscellaneous

- [2023 Louisiana 4-H Annual Report \(MISC-39\)](#)
- 2023 Research Matters (MISC-104)
- Harvest of the Month Sweet Potato Tabletop Banner (MISC-141A)
- EFNEP Welcome Brochure (MISC-158)
- EFNEP Exit Brochure (MISC-159)
- Harvest of the Month Citrus Tabletop Banner (MISC-163A)
- Harvest of the Month Strawberry Tabletop Banner (MISC-165A)
- Harvest of the Month Catfish Tabletop Banner (MISC-265A)
- 4-H Educational Awards Campaign Brochure (MISC-366)
- Field Day Hand Fans (MISC-378C)
- [Rice Louisiana Harvest of the Month Poster \(MISC-397\)](#)
- Invasive Species Fact Sheet (MISC-411)
- EFNEP Youth Brochure (MISC-415)
- Investment in Research Fact Sheet (MISC-417)
- LCES Overview (MISC-418)
- FOODii Gift Boxes (MISC-419)
- Soil Sample Bags (MISC-420)
- [Crawfish Louisiana Harvest of the Month Poster \(MISC-416\)](#)
- Applicant Postcard (MISC-421)
- Private Landowners and Prescribed Fire Survey Distribution Postcard (MISC-422)

LSU College of Agriculture

- LSU College of Agriculture: Recruitment Poster Reprint (COA-10)
- LSU College of Agriculture: Pocket folder reprints (COA-29)
- LSU College of Agriculture: Viewbook (COA-32)

Unnumbered Jobs

- ACE Publication, LSU AgCenter Half-Page Ad: Innovate. Educate. Improve Lives.
- ACE Winners' Seal
- AgMagic Event Maps
- Vice President Candidate Fact Sheets (Blanton, Lee, Shibu)
- Sugarcane Ad, International Sugar Journal

Exhibits

- Louisiana State Capitol Display Sign for Campus Communicators
- Louisiana State Capitol Agriculture Display
- LSU Day at the Capitol Foam Board Templates

Graphics

- Furrow Irrigation, Red River Research Station
- Seed Preservation Program

Multimedia

- Agriculture Leadership Webpage Web Banner
- Cecilia Stevens Homepage Web Banner
- Connor Webster Homepage Web Banner
- CRISP Rice Web Banners
- Extension Digital Email Banner
- Extension Homepage Web Banner
- Field Day Web Banner
- FOODii Brand Homepage Web Banner
- Giving Day 4-H Graphic
- Hannah Devall Homepage Web Banner
- Invasive Species Homepage Web Banner
- Louisiana Agriculture Magazine Homepage Web Banner
- New Leadership Annual Conference Webpage Banner
- Precision Ag Summit Homepage Web Banner
- Research Homepage Web Banner
- Rice Breeding Homepage Web Banner
- Rice Conference Homepage Web Banner
- Textiles Museum Homepage Web Banner

2022

Publications*

(Includes new, revised or reprinted publications. Duties involve project management, graphic design, print production, webpage creation and, occasionally, ADA remediation coordination.)

- [2022 Cotton Varieties for Louisiana \(P2135\)](#)
- [2023 Rice Varieties & Management Tips \(P2270\)](#)
- [Cool Season Pasture and Forage Varieties 2022-2023 \(P2334\)](#)
- [The Stately Oak \(P3657-22\)](#)
- [Timber Tales No. 173 \(P3688-22W\)](#)
- [2022 PPCP Newsletter \(P3670-22\)](#)
- [Sugarcane Ripener Recommendations for 2022 \(P3759\)](#)
- [Sustainable Gardening Series: Sweet Corn \(P3761-R\)](#)
- [Standing Estrus \(Heat\) and Heat Detection Aids in Cattle \(P3827\)](#)
- [Sooty Molds \(P3832\)](#)
- [2022 Entomology Newsletter \(P3836\)](#)
- [Year-Round Leafy Green Production \(P3837\)](#)
- [The Sugarcane Beetle in Louisiana Sugarcane \(P3839\)](#)
- [Bug Biz Pest Management and Identification Series](#)
 - [Colorado Potato Beetle \(P3840\)](#)
 - [Bagrada Bug \(P3841\)](#)
 - [Asian Citrus Psyllid \(P3842\)](#)
 - [Yellow Fever Mosquito \(P3843\)](#)
 - [Small Carpenter Ant \(P3844\)](#)
 - [Deer Flies \(P3845\)](#)
 - [Red Paper Wasps \(P3846\)](#)
 - [Southern Lyctus Beetle \(P3847\)](#)
 - [Harlequin Bug \(P3848\)](#)
 - [House Fly \(P3849\)](#)
 - [Scuttle Fly \(P3850\)](#)
 - [Native North American Wood Wasp \(P3851\)](#)
 - [Kudzu Bug \(P3854\)](#)
 - [Bed Bug \(P3861\)](#)
 - [Troublesome Mummy Wasp \(P3862\)](#)
- [Considerations Before Starting a Commercial Scale Fruit and Vegetable Farm \(P3852\)](#)
- [An Overview of the Air Fryer \(P3853\)](#)
- [Louisiana Farm to School Initiatives in Louisiana \(P3855-A\)](#)
- [Louisiana Farm to School Programs: Evidence from the 2019 Farm to School Census \(P3855-B\)](#)

**Year reflects publication dates, not date in publication title.*

- [Louisiana Home Muscadine Production \(P3856\)](#)
- [Do It Yourself: Building a Hole Puncher for the Garden or Field \(P3857\)](#)
- [Bird's Nest Fungi \(P3858\)](#)
- [Cut Flowers for Farm Production: Marigolds \(P3859-A\)](#)
- [Probiotics: Not All Germs Are Bad \(P3860\)](#)
- [Considerations when Producing Hemp \(Cannabis sativa\) for Louisiana Commercial CBD Production \(P3863\)](#)

Research Publications

- [Audubon Sugar Institute Triennial Report 2018-2021 \(RR-124\)](#)
- [Audubon Sugar Institute Triennial Report 2018-2021 Reprint \(RR-124\)](#)
- [Economic Impact of Feral Swine Damage to Agricultural Lands in Louisiana \(RR-125\)](#)
- [2022 Small Grain Performance Trials \(RS-225\)](#)

Miscellaneous

- Louisiana Master Gardener Handbook (MISC-007)
- [2022 Louisiana 4-H Annual Report \(MISC-39\)](#)
- [2022 Louisiana Soybean & Grain Research and Promotion Board Report \(MISC-101\)](#)
- [Sweet Potatoes Louisiana Harvest of the Month Poster \(MISC-141\)](#)
- [Summer Squash Louisiana Harvest of the Month Poster \(MISC-143\)](#)
- [Tomato Louisiana Harvest of the Month Poster \(MISC-146\)](#)
- [Eggplant Louisiana Harvest of the Month Poster \(MISC-147\)](#)
- [Peppers Louisiana Harvest of the Month Poster \(MISC-148\)](#)
- USDA EFNEP Welcome! Enrollment form (MISC-158)
- USDA EFNEP Congratulations! Exit Packet (MISC-159)
- [Strawberry Louisiana Harvest of the Month Poster \(MISC-165\)](#)
- [2023 Louisiana Rice Research Board Annual Report \(MISC-167\)](#)
- Snap It! Walking Trail signs — Welcome (Union) (MISC-258)
- Snap It! Walking Trail signs — Welcome (Ouachita) (MISC-258)
- Snap It! Walking Trail signs — Welcome (MISC-258A)
- Snap It! Walking Trail signs — Welcome (Ouachita) (MISC-258A)
- Snap It! Walking Trail signs — Distances (Union) (MISC-258B)
- Snap It! Walking Trail signs — Walking Trail Distances (Downtown Ouachita) (MISC-258B)
- Snap It! Walking Trail signs — Walking Trail Distances (Health Center Ouachita) (MISC-258B)
- Snap It! Walking Trail signs — Walking Trail Distances (MISC-258B)
- Snap It! Walking Trail signs — Warm-Up (Union) (MISC-258C)
- Snap It! Walking Trail signs — Warm-Up (Ouachita) (MISC-258C)
- Snap It! Walking Trail signs — Warm-Up (MISC-258C)
- Snap It! Talk Test (Ouachita) (MISC-258D)
- Snap It! Walking Trail signs — Check Your Heart Rate (MISC-258D)
- Snap It! Talk Test (Union) (MISC-258D)
- Snap It! Walking Trail signs — Cool Down (Union) (MISC-258E)
- Snap It! Walking Trail signs — Cool Down (Ouachita) (MISC-258E)

- Snap It! Walking Trail signs — Benefits of Exercise (MISC-258E)
- Snap It! Walking Trail signs — Hydrate (Union) (MISC-258F)
- Snap It! Walking Trail signs — Hydrate (Ouachita) (MISC-258F)
- Snap It! Walking Trail signs — Benefits of Exercise (MISC-258F)
- Snap It! Walking Trail signs — Bench Exercises (Union) (MISC-258G)
- Snap It! Walking Trail signs — Bench Exercises (Ouachita) (MISC-258G)
- Snap It! Walking Trail signs — Easy Park Bench Exercises (MISC-258G)
- Snap It! Walking Trail signs — Park Exercises, Calves (Union) (MISC-258H)
- Snap It! Walking Trail signs — Park Exercises, Calves (Ouachita) (MISC-258H)
- Snap It! Walking Trail signs — Park Exercises, Calves (MISC-258H)
- Snap It! Walking Trail signs — Park Exercises, Squats (Union) (MISC-258I)
- Snap It! Walking Trail signs — Park Exercises, Squats (Ouachita) (MISC-258I)
- Snap It! Walking Trail signs — Park Exercises, Squats (MISC-258I)
- [Shrimp Louisiana Harvest of the Month Poster \(MISC-266\)](#)
- Louisiana Master Gardener Certification Cards (MISC-282)
- LSU AgCenter Audubon Sugar Institute Analytical Laboratory Services Push Card (MISC-340)
- 4-H Educational Awards Campaign (MISC-366)
- FOODii Push Card (MISC-377)
- PFT — Cotton & Grain Model Farm Field Day Fans (MISC-378C)
- 100 Years Fact Sheet (MISC-383)
- Blue Crab Aquaculture Vinyl Banner (MISC-385)
- Soft-Shell Crab Aquaculture Vinyl Banner (MISC-386)
- Mike the Tiger Full Cutout (MISC-390)
- Keeping Track Wildlife Habitat Banner (MISC-393)
- International Sugar Journal ASI Half Page Ad (MISC-395)
- Rice Louisiana Harvest of the Month Poster (MISC-397)
- Composting Garden Sign (MISC-404)
- Invasive Species Fact Sheet (MISC-411)
- [Louisiana Harvest of the Month Coloring Book \(MISC-412\)](#)

LSU College of Agriculture

- College of Agriculture Recruitment Poster Reprint (COA-10)
- College of Agriculture Pocket Folder Reprint (COA-29)
- Recruitment Melt Postcard Series
 - Letter T Laborde (COA-37A)
 - Letter I Prest (COA-37B)
 - Letter G Grant (COA-37C)
 - Letter E Hill (COA-37D)
 - Letter R Rutherford (COA-37E)
 - Letter S Mire (COA-37F)
 - Letter ! Heeg (COA-37G)
- College of Agriculture Viewbook (COA-32)

Unnumbered Jobs

- 4-H 100 Years of Camp Campaign
 - Digital Assets
 - Fact Sheet
 - Press Release
- Invasive Species Brochure Reprint
- LSU AgCenter Economic Impact Facts (Set of nearly 150 fact sheets for Administration to use during legislative session.)
- Staff Retirement Invitation

Exhibits

- LSU Day at the Capitol Foam Boards: Innovate. Educate. Improve Lives.
- College of Agriculture First Day of Class Signs

Graphics

- FOODii Type Treatment
- MDI Program Identity

Multimedia

- Advancing Agriculture Newsletter Banner
- Agriculture Technology Web Banner Series
- 4-H Photo Contest Social Media Graphic
- Canatella Farms Locator Map
- Citrus Chat Homepage Web Banner
- Collaborative Grant Homepage Web Banner
- Digital Agriculture Homepage Web Banner
- Events Page Webpage Banner
- Field Day Season Homepage Web Banner
- Flavors of Health Webpage Banner
- FOODii Homepage Web Banner
- Hurricane Foods Homepage Web Banner
- Iris Homepage Web Banner
- James Villegas Homepage Web Banner
- Kiki Fontenot Homepage Web Banner
- Muscadine Homepage Web Banner
- New Agents Map of Louisiana for Luke Laborde
- Roseau Cane Homepage Web Banner
- Seafood Lab Homepage Web Banner
- Spring Garden Preparation Homepage Web Banner
- St. Helena Farmers Market Homepage Web Banner
- Tiger Turf Homepage Web Banner
- Tristan Watson Homepage Web Banner
- Wet Weather Homepage Web Banner
- Wetlands Homepage Web Banner

2021

Publications*

(Includes new, revised or reprinted publications. Duties involve project management, graphic design, print production, webpage creation and, occasionally, ADA remediation coordination.)

- [2022 Plant Disease Management Guide Reprint \(P1802\)](#)
- [2021 Cotton Varieties for Louisiana \(P2135\)](#)
- [National Pesticide Applicator Certification Core Manual Reprint \(P2959\)](#)
- [Louisiana Grown Produce Seasonality Chart \(P3265-A\)](#)
- Louisiana Grown Produce Seasonality Chart (P3265-B)
- [2022 Rice Varieties & Management Tips \(P2270\)](#)
- [2019 Louisiana Summary: Agriculture & Natural Resources \(P2382\)](#)
- USDA EFNEP Recruitment Brochure — Agency (P2881)
- USDA EFNEP Is...A FREE Program Just For You! (P2882-SPAN)
- USDA EFNEP Is...A FREE Program Just For You! (P2882)
- [The Stately Oak \(P3657-21\)](#)
- [Timber Tales No. 171 \(P3688-21SP\)](#)
- [Timber Tales Issue No. 172 \(P3688-21SU\)](#)
- [2021 PPCP Newsletter \(P3670-21\)](#)
- Louisiana Super Plants Series
 - [Beacon Impatiens \(P3707-O\)](#)
 - [Luna Hibiscus \(P3707-P\)](#)
 - [Suncredible Helianthus \(P3707-Q\)](#)
 - [Virginia Willow \(P3707-R\)](#)
- Sugarcane Variety Performance Guide (P3752)
- Sugarcane Ripener Recommendations for 2021 (P3759)
- Sustainable Gardening Series: A Louisiana Sustainable Planting Guide for School and Home Gardening (P3761-A)
 - [Sustainable Gardening Series: Tomato \(P3761-B\)](#)
 - [Sustainable Gardening Series: Beet and Carrot \(P3761-C\)](#)
 - [Sustainable Gardening Series: Snap Beans \(P3761-D\)](#)
 - [Sustainable Gardening Series: Squash \(P3761-E\)](#)
 - [Sustainable Gardening Series: Strawberries \(P3761-F\)](#)
 - [Sustainable Gardening Series: Sweet Pepper \(P3761-G\)](#)
 - [Sustainable Gardening Series: Blueberries \(P3761-H\)](#)
 - [Sustainable Gardening Series: Broccoli and Cauliflower \(P3761-I\)](#)
 - [Sustainable Gardening Series: Cabbage \(P3761-J\)](#)
 - [Sustainable Gardening Series: Cantaloupe and Watermelon \(P3761-K\)](#)
 - [Sustainable Gardening Series: Citrus \(P3761-L\)](#)
 - [Sustainable Gardening Series: Cucumber \(P3761-M\)](#)

**Year reflects publication dates, not date in publication title.*

- [Sustainable Gardening Series: Eggplant \(P3761-N\)](#)
- [Sustainable Gardening Series: Leafy Greens \(P3761-O\)](#)
- [Sustainable Gardening Series: Lettuce \(P3761-P\)](#)
- [Sustainable Gardening Series: Radish \(P3761-Q\)](#)
- [LSU AgCenter: Advancing Louisiana \(P3769-A\)](#)
- [LSU AgCenter: Advancing Louisiana \(P3769-B\)](#)
- [Coconut Oil in Cooking and Health \(P3776\)](#)
- [Intermittent Fasting Diet: A Few Basics \(P3792\)](#)
- [Microgreens: A Guide to Growing Microgreens for the Home Gardener \(P3793\)](#)
- [Are Sleep and Health Synonymous? \(P3795\)](#)
- [Bug Biz Pest Management and Identification Series](#)
 - [Triangulate Cobweb Spider \(P3812\)](#)
 - [Corn Earworm \(P3809\)](#)
 - [Red Banded Stink Bug \(P3810\)](#)
 - [Taro Planthopper \(P3811\)](#)
 - [Cannabis \(Bhang\) Aphids \(P3778\)](#)
 - [Spotted Cucumber Beetle \(P3779\)](#)
 - [Common Eastern Bumble Bee \(P3780\)](#)
 - [Pickleworm and Melonworm Moths \(P3781\)](#)
 - [Monarch Butterfly \(P3782\)](#)
 - [Eastern Carpenter Bee \(P3783\)](#)
 - [Citrus Leafminer \(P3784\)](#)
 - [Diamondback Moth \(P3785\)](#)
 - [Fall Armyworm \(P3786\)](#)
 - [American Carrion Beetle \(P3787\)](#)
- [Common Aquatic Weeds in Louisiana \(P3816\)](#)
- [Louisiana Plant Health Management: Slime Molds \(P3817\)](#)
- [Louisiana Plant Health Management: Laurel Wilt \(P3819\)](#)
- [Boxwood Dieback ID Fact Sheet \(P3824-A\)](#)
- [Boxwood Dieback ID Poster \(P3824-B\)](#)
- [2022 Soybean Variety Yields \(P3827\)](#)
- [Plant Diagnostic Center — Front Line for Solving Plant Health Problems in Louisiana \(P3829\)](#)

Research Publications

- [2020 Small Grain Performance Trials \(RS-222\)](#)

Miscellaneous

- [2021 Louisiana 4-H Annual Report \(MISC-39\)](#)
- [Sweet Potatoes Louisiana Harvest of the Month Poster \(MISC-141\)](#)
- [Summer Squash Louisiana Harvest of the Month Poster \(MISC-143\)](#)
- [Broccoli Louisiana Harvest of the Month Poster \(MISC-142\)](#)
- [Cucumber Louisiana Harvest of the Month Poster \(MISC-144\)](#)
- [Watermelon Louisiana Harvest of the Month Poster \(MISC-145\)](#)

- Tomato Louisiana Harvest of the Month Poster (MISC-146)
- Eggplant Louisiana Harvest of the Month Poster (MISC-147)
- Peppers Louisiana Harvest of the Month Poster (MISC-148)
- USDA EFNEP Welcome! Enrollment Form (MISC-158)
- USDA EFNEP Congratulations! Exit Packet (MISC-159)
- USDA EFNEP Recruitment Food Recall Card (MISC-160)
- [Mushroom Louisiana Harvest of the Month Poster \(MISC-161\)](#)
- [Winter Squash Louisiana Harvest of the Month Poster \(MISC-162\)](#)
- [Citrus Louisiana Harvest of the Month Poster \(MISC-163\)](#)
- [Strawberries Louisiana Harvest of the Month Poster \(MISC-165\)](#)
- [Cabbage Louisiana Harvest of the Month Poster \(MISC-166\)](#)
- [2022 Louisiana Rice Research Board Annual Report \(MISC-167\)](#)
- [Catfish Louisiana Harvest of the Month Poster \(MISC-265\)](#)
- [Shrimp Louisiana Harvest of the Month Poster \(MISC-266\)](#)
- Louisiana Master Gardener Certification Cards (MISC-282)
- LSU AgCenter Field Days, Forums, Workshops and Youth Events for 2021 (MISC-298)
- [Louisiana Harvest of the Month Tool Kit \(MISC-302\)](#)
- [Blueberries Louisiana Harvest of the Month Poster \(MISC-315\)](#)
- [School Guide for Local Food Purchasing \(MISC-316\)](#)
- USDA EFNEP Referral Tear Pad (MISC-329)
- [Lettuce Louisiana Harvest of the Month Poster \(MISC-356\)](#)
- Campus Federal Second Quarter Insert (MISC-365)
- 4-H Educational Awards Campaign (MISC-366)
- FOODii: Food for the Future Brochure (MISC-367)
- [Greens Louisiana Harvest of the Month Poster \(MISC-370\)](#)
- Guns & Gumbo Dove Hunt Fundraiser (MISC-371)
- FOODii Display Banner 1 (MISC-373A)
- FOODii Display Banner 2 (MISC-373B)
- Advancing Agriculture Display Banner 1 (MISC-375A)
- Advancing Agriculture Display Banner 2 (MISC-375B)
- FOODii Push Card (MISC-377)
- PFT Grant Field Day Fans Version 1 (MISC-378A)
- PFT Grant Field Day Fans Version 2 (MISC-378B)
- 4-H YWP Rack Card (MISC-380)
- USDA EFNEP Enrollment Pocket Folder (MISC-2881)
- USDA EFNEP Pocket Folder (MISC-2881-SPAN)

LSU College of Agriculture

- College of Agriculture Recruitment Poster (COA-10)
- College of Agriculture Burger Bash Banner (COA-36)
- History of College of Agriculture Wall Display Panel D Update (COA-31D)

Unnumbered Jobs

- 112th Annual Research Report: H. Rouse Caffey Rice Research Station Report Cover
- Demonstrating Best Management Practices in Louisiana Row Crop Production: Year 2 Update Cover
- LSU AgCenter Economic Impact Facts (Set of nearly 150 fact sheets for Administration to use during legislative session.)
- Louisiana State University and Mendel University in Brno: From 2014 to 2020 Booklet
- Taylor Grant Presentation Cover
- Virtual AgMagic Insect Collecting Worksheet
- Virtual AgMagic Lines of Defense Worksheet

Graphics

- “I <3 LSU AgCenter” Development Sticker
- Louisiana Rice Research Board Logo
- “Wear a Mask” Sign Update

Multimedia

- 4-H Hall of Fame Homepage Web Banner
- 4-H Photo Contest Social Media Graphic
- 2021 Turkey Update Social Graphic
- Adam Famoso Homepage Web Banner
- Aquatic Weeds Homepage Web Banner
- Armyworm Homepage Web Banner
- Ashley Edwards Homepage Web Banner
- Blue Tarp Homepage Web Banner
- Cold Snap Homepage Web Banner
- Crawfish Homepage Web Banner
- Crops Blog Web Banner
- Evelyn Watts Homepage Web Banner
- Freeze-Damaged Plants Evelyn Watts
- FOODii Homepage Web Banner
- Heather Kirk-Ballard Homepage Web Banner
- Hurricane Homepage Web Banner
- Livestock Show Season Homepage Web Banner
- Low Glycemic Rice Homepage Web Banner
- Luke Laborde Homepage Web Banner
- Master Farmer Homepage Web Banner
- Nathan Lord Homepage Web Banner
- Oyster Homepage Web Banner
- Are You Prepared Homepage Web Banner
- Storm Recovery Homepage Web Banner
- Succulents Homepage Web Banner
- Super Plants Homepage Web Banner
- Tea Time Homepage Web Banner
- Vegetable Field Day Homepage Web Banner

2020

Publications*

(Includes new, revised or reprinted publications. Duties involve project management, graphic design, print production, webpage creation and, occasionally, ADA remediation coordination.)

- [2020 Cotton Varieties for Louisiana \(P2135\)](#)
- [2021 Soybean Variety Yields and Production Practices \(P2269\)](#)
- [2021 Rice Varieties & Management Tips \(P2270\)](#)
- [Louisiana Sugarcane Variety Identification Guide \(P3056\)](#)
- [Managing in Tough Times: Build a Budget \(P3157-A\)](#)
- [Managing in Tough Times: Cutting Food Costs \(P3157-P\)](#)
- [Managing in Tough Times: Be a Penny Pincher \(P3157-Q\)](#)
- [The Stately Oak \(P3657-20F\)](#)
- [Timber Tales No. 168 \(P3688-20SP\)](#)
- [Timber Tales No. 169 \(P3688-20SU\)](#)
- [Timber Tales No. 170 \(P3688-20F\)](#)
- [Louisiana Corn for Grain Hybrid Trials 2020 \(P2827\)](#)
- [Grain Sorghum Hybrids for Grain 2021 \(P2831\)](#)
- [Stretching Your Supply During Grocery Visits: Which Produce Lasts Longest? \(P3574\)](#)
- [Stretching Your Supply During Grocery Visits: Which Produce Lasts Longest? \(P3754-SPAN\)](#)
- [Microbial Water Testing \(P3704-B\)](#)
- Louisiana Super Plants Series:
 - [Serenita Raspberry Angelonia \(P3707-E\)](#)
 - [Redbor Kale \(P3707-F\)](#)
 - [Willow Oak \(P3707-G\)](#)
 - [Kauai Torenia \(P3707-H\)](#)
 - [Evergreen Sweetbay Magnolia \(P3707-I\)](#)
 - [Flame Thrower Coleus \(P3707-J\)](#)
 - [Lucky Star Pentas \(P3707-K\)](#)
 - [Southern Sugar Maple \(P3707-L\)](#)
 - [American Beautyberry \(P3707-M\)](#)
 - [Bald Cypress \(P3707-N\)](#)
- [Stand Strong Curriculum: Creating a Culture of Caring — Unit 1 \(P3728-A\)](#)
- [Stand Strong Curriculum: Creating a Culture of Caring — Unit 2 \(P3728-B\)](#)
- [Stand Strong Curriculum: Creating a Culture of Caring — Unit 3 \(P3728-C\)](#)
- [Why Bat Conservation Is Important in Light of COVID-19 and How You Can Help \(P3749\)](#)
- [Sugarcane Variety Performance Guide \(P3752\)](#)
- [Louisiana Farm Labor — Delta States Region: Hired Labor \(P3753-A\)](#)
- [Louisiana Producers with Military Service \(P3753-B\)](#)
- [H-2B Program: A Brief Introduction \(P3753-C\)](#)

**Year reflects publication dates, not date in publication title.*

- [Louisiana Farm Labor — New and Beginning Producers in Louisiana: Highlights from the 2017 Census \(P3753-D\)](#)
- [Louisiana Farm Labor — Young Producers in Louisiana: Highlights from the 2017 Census \(P3753-E\)](#)
- Sugarcane Ripener Recommendations for 2020 (P3759)
- [How to Accept SNAP Benefits at Farmers Markets: A Guide for Vendors \(P3770\)](#)

Research Publications

- [2020 Small Grain Performance Trials \(RS-222\)](#)

Miscellaneous

- [2020 Louisiana 4-H Annual Report \(MISC-039\)](#)
- Sweet Potatoes Louisiana Harvest of the Month Poster (MISC-141)
- Broccoli Louisiana Harvest of the Month Poster (MISC-142)
- Summer Squash Louisiana Harvest of the Month Poster (MISC-143)
- Cucumber Louisiana Harvest of the Month Poster (MISC-144)
- Watermelon Louisiana Harvest of the Month Poster (MISC-145)
- Tomato Louisiana Harvest of the Month Poster (MISC-146)
- Peppers Louisiana Harvest of the Month Poster (MISC-148)
- Citrus Louisiana Harvest of the Month Poster (MISC-163)
- Strawberries Louisiana Harvest of the Month Poster (MISC-165)
- Cabbage Louisiana Harvest of the Month Poster (MISC-166)
- [2021 Louisiana Rice Research Board Annual Report \(MISC-167\)](#)
- Eastern Cicada Killer Football Schedule Push Card (MISC-246)
- LSU AgCenter Field Days, Forums, Workshops and Youth Events for 2020 (MISC-298)
- [School Guide for Local Food Purchasing \(MISC-316\)](#)
- [FSMA Produce Safety Rule \(PSR\) Exemptions \(MISC-335\)](#)
- Museum Exhibition Gallery Opening Event Invitation (MISC-342)
- LSU AgCenter Business Plan (MISC-343)
- Lettuce Louisiana Harvest of the Month Poster (MISC356)

LSU College of Agriculture

- College of Agriculture Recruitment Poster (COA-10)
- Admitted Student Packet (COA-21)
- College of Agriculture Pop Up Display (COA-30)
- History of LSU College of Agriculture wall display
 - Panel 1 (COA-31A)
 - Panel 2 (COA-31B)
 - Panel 3 (COA-31C)
 - Panel 4 (COA-31D)
 - Panel 5 (COA-31E)

Unnumbered Jobs

- Invasive Species Brochure
- LSU AgCenter Economic Impact Facts (Set of nearly 150 fact sheets for Administration to use during legislative session.)
- Rebuild 4-H Camp: Restore a Tradition Fact Sheet
- “Thank You” PowerPoint Templates for Development

Exhibits

- Louisiana State Capitol Display Posters
 - 4 Your Information
 - 4-H History
 - Gumbo of Opportunity
 - What is 4-H

Graphics

- Chi Epsilon Sigma (CES) Logo and Web Banner
- The Louisiana Soybean and Grain Research and Promotion Board Logo

Multimedia

- 4-H Week Homepage Web Banner
- 4-H Photo Contest Social Media Graphic
- Arthur Villordon Homepage Web Banner
- Beef Homepage Web Banner
- Blackberries Homepage Web Banner
- Mike Blazier Homepage Web Banner
- Camellia Homepage Web Banner
- Christmas Party Invitation
- Composting Homepage Web Banner
- Coronavirus Homepage Web Banner
- Digital Agriculture Homepage Web Banner
- Diversity Homepage Web Banner
- Emergency Food Homepage Web Banner
- Erin Oberhaus Homepage Web Banner
- Face-Covering Etiquette Social Media Graphics
- Field Day Homepage Web Banner
- Fresh Food Homepage Web Banner
- Hurricane Homepage Web Banner
- Hurricane Wind Speed Homepage Web Banner
- Infused Water Recipes from the LSU AgCenter Social Media Graphics
 - Honeydew Cucumber Mint Water
 - Blueberry Lemon Rosemary Water
 - Strawberry Basil Lemon Water
- Lisa Fultz Homepage Web Banner
- Livestock Damage Homepage Web Banner
- Michael Polozola Erin Oberhaus Homepage Web Banner

- Plants: The Essentials of Life Homepage Web Banner
- Plant Health Homepage Web Banner
- LSU AgCenter GIFs for Instagram
- School Garden Homepage Web Banner
- Seed Homepage Web Banner
- Storm Recovery Homepage Web Banner
- Sweet Potato Homepage Web Banner
- Sweet Success Homepage Web Banner
- Trey Price Homepage Web Banner
- Vernon Parish 4-H Homepage Web Banner
- Social Distancing Louisiana Style Web Graphic

2019

Publications*

(Includes new, revised or reprinted publications. Duties involve project management, graphic design, print production, webpage creation and, occasionally, ADA remediation coordination.)

- [Blackberry Growing Guide \(P1553\)](#)
- [2019 Cotton Varieties for Louisiana \(P2135\)](#)
- [2020 Soybean Variety Yields and Production Practices \(P2269\)](#)
- [2020 Rice Varieties & Management Tips \(P2270\)](#)
- [Grain Sorghum Hybrids for Grain 2020 \(P2831\)](#)
- [Louisiana Smoke Management Guidelines for Agriculture \(P3246\)](#)
- [Introduction to Irrigation of Landscapes: Rain Sensors for a Landscape Irrigation System \(P3365\)](#)
- [Wash Water Chlorine Disinfection: Best Practices to Ensure On-Farm Food Safety \(P3448\)](#)
- [The Stately Oak \(P3657-19\)](#)
- [Low-Cost Drone Mapping System for Crop Scouting \(P3659\)](#)
- [Get Appy! Nature Guides for Your Mobile Devices \(P3662\)](#)
- [The Raw Sugar Factory in Louisiana \(P3663-A\)](#)
- [Nine Easy Ways to Spend More Time Outdoors in 2019 \(P3665\)](#)
- [Fad or Fabulous? The Keto Diet \(P3671\)](#)
- Louisiana Super Plants Series
 - [Rabbiteye Blueberries \(P3695\)](#)
 - [Jolt Dianthus \(P3701\)](#)
 - [Lime Sizzler Firebush \(P3702\)](#)
 - [Little Ruby Alternanthera \(P3707-A\)](#)
 - [Drift Roses \(P3707-B\)](#)
 - [Little Gem Magnolia \(P3707-C\)](#)
 - [Serena Angelonia \(P3707-D\)](#)
- [Microbial Water Testing \(P3704-A\)](#)
- [Microbial Water Testing \(P3704-B\)](#)
- [Nozzle Tip and Sprayer Setting Selection for Drift Reduction in the DJI AGRAS MG-1/1S Sprayer \(P3709\)](#)
- Bug Biz Pest Management and Identification Series
 - [Carpenter Bee \(P3666\)](#)
 - [Io Moth \(P3667\)](#)
 - [Puss Moth Caterpillar \(P3668\)](#)
 - [Saddleback Caterpillar \(P3669\)](#)
 - [Asian Lady Beetle \(P3673\)](#)
 - [Brown Recluse \(P3674\)](#)

**Year reflects publication dates, not date in publication title.*

- [Crane Flies \(P3675\)](#)
- [German Cockroach \(P3676\)](#)
- [Southern House Spider \(P3677\)](#)
- [Spotted Wing Drosophila \(P3678\)](#)
- [Buck Moth Caterpillar \(P3679\)](#)
- [Eastern Tent Caterpillar \(P3680\)](#)
- [Forest Tent Caterpillar \(P3681\)](#)
- [Genus Anthrenus \(P3682\)](#)
- [Rural Cockroaches \(P3689\)](#)
- [Subterranean Termites \(P3690\)](#)
- [Drywood Termites \(P3691\)](#)
- [Plecia spp., Lovebugs \(Diptera: Bibion \(P3692\)](#)
- [Eufallia seminivea, The Man Biter \(P3693\)](#)
- [Triatoma sanguisuga \(P3694\)](#)
- [Guava Root-Knot Nematode: A Potentially Serious New Pest in Louisiana \(P3670\)](#)
- [Management and Economic Considerations for Mixed Pine-Hardwood Stands \(P3700\)](#)
- [Roseau Cane Die-Offs in Southern Louisiana \(P3683-A\)](#)
- [Roseau Cane Die-Offs in Southern Louisiana \(P3683-B\)](#)
- [Proper Balled-and-Burlapped \(B&B\) Tree and Shrub Care \(P3686-A\)](#)
- [Timber Tales No. 166 \(P3688-19SP\)](#)
- [Timber Tales No. 167 \(P3688-19F\)](#)

Research Publications

- [Louisiana Corn for Grain Hybrid Trials 2019 \(RS-217\)](#)

Miscellaneous

- Cucumber Louisiana Harvest of the Month Poster (MISC-144)
- Watermelon Louisiana Harvest of the Month Poster (MISC-145)
- Tomato Louisiana Harvest of the Month Poster (MISC-146)
- Eggplant Louisiana Harvest of the Month Poster (MISC-147)
- Mushroom Louisiana Harvest of the Month Poster (MISC-161)
- Winter Squash Louisiana Harvest of the Month Poster (MISC-162)
- Citrus Louisiana Harvest of the Month Poster (MISC-163)
- Strawberries Louisiana Harvest of the Month Poster (MISC-165)
- [Louisiana Rice Research Board Annual Report 2020 \(MISC-167\)](#)
- Spotting Wing Drosophila Football Schedule Push Card (MISC-246)
- RNR Case Statement (MISC-263)
- Citrus Louisiana Harvest of the Month Coloring Page (MISC-285A)
- Sweet Potato Louisiana Harvest of the Month Coloring Page (MISC-285B)
- Catfish Louisiana Harvest of the Month Coloring Page (MISC-285C)
- Cucumber Louisiana Harvest of the Month Coloring Page (MISC-285D)
- Eggplant Louisiana Harvest of the Month Coloring Page (MISC-285E)
- Shrimp Louisiana Harvest of the Month Coloring Page (MISC-285F)
- LSU AgCenter Field Days, Forums, Workshops and Youth Events for 2019 (MISC-298)

- [Louisiana Harvest of the Month Tool Kit \(MISC-302\)](#)
- Louisiana Farm to School Activity Sheet (MISC-311)
- Bugs Rule Fact Sheet (MISC-312)
- [Blueberries Louisiana Harvest of the Month Poster \(MISC-315\)](#)
- [Advanced Master Cattleman Program \(MISC-327A\)](#)
- [FSMA Produce Safety Rule \(PSR\) Exemptions \(MISC-335\)](#)
- Global Network Brochure (MISC-337)

LSU College of Agriculture

- College of Agriculture Department Brochure Revise: Agriculture & Extension Education (COA-02)
- College of Agriculture Recruitment Poster (COA-10)
- Lagniappe for Tigers Coupon (COA-19)
- Admitted Student Packet (COA-21)
- College of Agriculture Career Fair Floor Graphic (COA-22)
- Les Voyageurs Recipe Cards
 - King (COA-23I)
 - Giles (COA-23H)
 - Perrodin (COA-23J)
 - Price (COA-23K)
 - Brewer (COA-23L)
 - Costanza (COA-23M)
- Agriculture Residential College (ARC) Postcard (COA-25)
- College of Agriculture Internship Handout (COA-26)
- College of Agriculture LSU Ag Fans (COA-27)
- College of Agriculture Grad School Brochure (COA-28)
- College of Agriculture Pocket Folder (COA-29)
- College of Agriculture Pop Up Display (COA-30)
- College of Agriculture Viewbook (COA-32)
- Bash on the Bayou Banner (COA-33)

Unnumbered Jobs

- College of Agriculture Adviser Cards
- Industrial Hemp Informational Meeting Brochure
- Louisiana Harvest of the Month Coloring Pages
 - Catfish
 - Citrus
 - Cucumber
 - Eggplant
 - Shrimp
 - Sweet Potato

Exhibits

- AgMagic — Feel A Bug Sign
- AgMagic — Bug-Eating Safety Signs
- AgMagic — Bug-Eating Banner
- AgMagic — Termite Banner
- AgMagic — Bugs Rule Fact Sheet
- Campus Federal Sign
- COA Ag Week Signs
- COA First Day Signs
- COA Thank You Signs
- NAADA — Resilience: Strength in New Beginnings Conference Signs
- Thank a Donor Sign

Graphics

- LSU Textile & Costume Museum Logo

Multimedia

- Citrus Homepage Web Banner
- College of Agriculture Giving Day Web Banner
- College of Agriculture LSU Map
- Cold Weather Homepage Web Banner
- Eva Davis Homepage Web Banner
- EFNEP Homepage Web Banner
- Farm to School Half-Page Ad
- Food Safety Homepage Web Banner
- Halloween Homepage Web Banner
- Jolt Dianthus Homepage Web Banner
- Matt Foster Homepage Web Banner
- Mums Homepage Web Banner
- National 4-H Week Homepage Web Banner
- Statewide AgMagic Web Banner
- Poinsettia Homepage Web Banner
- Ruby Miller Homepage Web Banner
- Sweet Potato Homepage Web Banner
- Winter Landscape Homepage Web Banner
- Christmas Trees Homepage Web Banner

2018

Publications*

(Includes new, revised or reprinted publications. Duties involve project management, graphic design, print production, webpage creation and, occasionally, ADA remediation coordination.)

- [2018 Cotton Varieties for Louisiana \(P2135\)](#)
- [2019 Soybean Variety Yields and Production Practices \(P2269\)](#)
- [2019 Rice Varieties & Management Tips \(P2270\)](#)
- [Grain Sorghum Hybrids for Grain 2019 \(P2831\)](#)
- [Louisiana Sugarcane Variety Identification Guide \(P3056\)](#)
- Louisiana Grown Produce Seasonality Chart (P3265-A)
- Louisiana Grown Produce Seasonality Chart (P3265-B)
- [Economic Contributions of Forestry and Forest Products Series](#)
 - [Acadia Parish \(P3617-ACA\)](#)
 - [Allen Parish \(P3617-ALL\)](#)
 - [Ascension Parish \(P3617-ASC\)](#)
 - [Assumption Parish \(P3617-ASU\)](#)
 - [Avoyelles Parish \(P3617-AVO\)](#)
 - [Beauregard Parish \(P3617-BEA\)](#)
 - [Bienville Parish \(P3617-BIE\)](#)
 - [Bossier Parish \(P3617-BOS\)](#)
 - [Caddo Parish \(P3617-CAD\)](#)
 - [Calcasieu Parish \(P3617-CALC\)](#)
 - [Caldwell Parish \(P3617-CALD\)](#)
 - [Cameron Parish \(P3617-CAM\)](#)
 - [Catahoula Parish \(P3617-CAT\)](#)
 - [Claiborne Parish \(P3617-CLA\)](#)
 - Concordia Parish (P3617-CON)
 - [DeSoto Parish \(P3617-DES\)](#)
 - [East Baton Rouge Parish \(P3617-EBR\)](#)
 - [East Carroll Parish \(P3617-ECAR\)](#)
 - [East Feliciana Parish \(P3617-EFL\)](#)
 - [Evangeline Parish \(P3617-EVA\)](#)
 - Franklin Parish (P3617-FRA)
 - [Grant Parish \(P3617-GRA\)](#)
 - [Iberia Parish \(P3617-IBA\)](#)
 - [Iberville Parish \(P3617-IBV\)](#)
 - [Jackson Parish \(P3617-JAC\)](#)
 - [Jefferson Davis Parish \(P3617-JEFD\)](#)
 - [Jefferson Parish \(P3617-JEF\)](#)

**Year reflects publication dates, not date in publication title.*

- [Lafayette Parish \(P3617-LAFY\)](#)
- [Lafourche Parish \(P3617-LAF\)](#)
- [LaSalle Parish \(P3617-LAS\)](#)
- [Lincoln Parish \(P3617-LIN\)](#)
- [Livingston Parish \(P3617-LIV\)](#)
- [Madison Parish \(P3617-MAD\)](#)
- [Morehouse Parish \(P3617-MOR\)](#)
- [Natchitoches Parish \(P3617-NAT\)](#)
- [Orleans Parish \(P3617-ORL\)](#)
- [Ouachita Parish \(P3617-OUA\)](#)
- [Plaquemines Parish \(P3617-PLA\)](#)
- [Pointe Coupee Parish \(P3617-POI\)](#)
- [Rapides Parish \(P3617-RAP\)](#)
- [Red River Parish \(P3617-RED\)](#)
- [Richland Parish \(P3617-RIC\)](#)
- [Sabine Parish \(P3617-SAB\)](#)
- [St. Bernard Parish \(P3617-STB\)](#)
- [St. Charles Parish \(P3617-STC\)](#)
- [St. Helena Parish \(P3617-STH\)](#)
- [St. James Parish \(P3617-STJ\)](#)
- [St. John the Baptist Parish \(P3617-STJB\)](#)
- [St. Landry Parish \(P3617-STL\)](#)
- [St. Martin Parish \(P3617-STM\)](#)
- [St. Mary Parish \(P3617-STMY\)](#)
- [St. Tammany Parish \(P3617-STT\)](#)
- [Tangipahoa Parish \(P3617-TAN\)](#)
- [Tensas Parish \(P3617-TEN\)](#)
- [Terrebonne Parish \(P3617-TER\)](#)
- [Union Parish \(P3617-UNI\)](#)
- [Vermilion Parish \(P3617-VERM\)](#)
- [Vernon Parish \(P3617-VERN\)](#)
- [Washington Parish \(P3617-WAS\)](#)
- [West Baton Rouge Parish \(P3617-WBR\)](#)
- [Webster Parish \(P3617-WEB\)](#)
- [West Carroll Parish \(P3617-WCA\)](#)
- [West Feliciana Parish \(P3617-WFE\)](#)
- [Winn Parish \(P3617-WIN\)](#)
- [How to Release and Monitor Salvinia Weevils for Biological Control of Giant Salvinia in Louisiana \(P3619\)](#)
- [Winter Management of Salvinia Weevils for Biological Control of Giant Salvinia \(P3620\)](#)
- [Scales Insects Associated with Roseau Cane in Louisiana \(P3625-A\)](#)
- [Scales Insects Associated with Roseau Cane in Louisiana \(P3625-B\)](#)
- [Build your Own Low-Cost Drone for Mapping Large Areas for Fun and Research \(P3627\)](#)
- [UAS and Drone Rules for Commercial, Recreational and Governmental Use \(P3628\)](#)

- [Yellow Sugarcane Aphid \(P3630\)](#)
- [Nozzle Tip Selection for Drift Control in Ground Sprayers \(P3632\)](#)
- [Build Your Own Sprayer Drone \(P3633\)](#)
- [Wireworms as Pests of Sugarcane \(P3656\)](#)
- [The Stately Oak \(P3657-18\)](#)
- [Low-Cost Drone Mapping System for Crop Scouting \(P3659\)](#)
- [The Raw Sugar Factory in Louisiana \(P3663-B\)](#)
- [Louisiana Soybean Nutrient Handbook \(P3664\)](#)

Research Publications

- [Louisiana Corn for Grain Hybrid Trials 2018 \(RS-217\)](#)
- [Louisiana Grain Sorghum Hybrid Trials 2018 \(RS-218\)](#)

Miscellaneous

- Guns & Gumbo 2018 (MISC-149)
- [2019 Louisiana Rice Research Board Annual Report \(MISC-167\)](#)
- Dean's Council Brochure (MISC-240)
- Dean's Council Brochure (MISC-240)
- [Black Soldier Fly Fact Sheet \(MISC-245\)](#)
- Chilli Thrips Football Schedule Push Card (MISC-246)
- Food Innovation Fact Sheet (MISC-261)
- Dean's Council Scholarship Mailing (MISC-262)
- Catfish Louisiana Harvest of the Month Poster (MISC-265)
- Shrimp Louisiana Harvest of the Month Poster (MISC-266)

LSU College of Agriculture

- LSU College of Agriculture Department Brochure Series
 - Agriculture Business (COA-01)
 - Agriculture & Extension Education (COA-02)
 - Animal Sciences (COA-03)
 - Environmental Management Systems (COA-04)
 - Natural Resource Ecology & Management (COA-05)
 - Nutrition & Food Sciences (COA-06)
 - Plant & Soil Systems (COA-07)
 - Textiles, Apparel, & Merchandising (COA-08)
- Ag Mechanics Case Study (COA-09)
- College of Agriculture Recruitment Poster (COA-10)
- College of Agriculture Department Table Top Signs
 - Agricultural Economics & Agribusiness (COA-11)
 - Agricultural & Extension Education (COA-12)
 - Animal Sciences (COA-13)
 - SPESS (COA-14)
 - Natural Resources (COA-15)
 - Nutrition & Food Science (COA-16)
 - Plant, Environmental & Soil Sciences (COA-17)
 - Textiles, Apparel Design & Merchandising (COA-18)

- Lagniappe for Tigers Coupon (COA-19)
- Mike the Tiger Cutout (COA-20)
- Admitted Student Packet (COA-21)
- College of Agriculture Career Fair Floor Graphic (COA-22)
- Les Voyageurs Recipe Cards
 - Hardee (COA-23A)
 - Galivan (COA-23B)
 - Haynes (COA-23C)
 - Hanzy (COA-23D)
 - Boswell (COA-23E)
 - Comeaux (COA-23F)
 - Harper (COA-23G)
- College of Agriculture Graduate Programs Flyer (COA-24)

Unnumbered Jobs

- College of Agriculture PowerPoint Templates
- Milestone Notecard PowerPoint Templates

Exhibits

- AgMagic Signage
- Bug Rubbing
- Butterfly Life Cycle
- Do Not Touch
- Etiquette Dinner Sign
- Honey Bees
- Market Maker Table Display
- Nutrien Big Check

Graphics

- NAADA Conference Logo