

SMALL CUSTOM MEAT PLANT

VA	'77	6 2 6 9	SHEET 1 OF 4
----	-----	---------	--------------

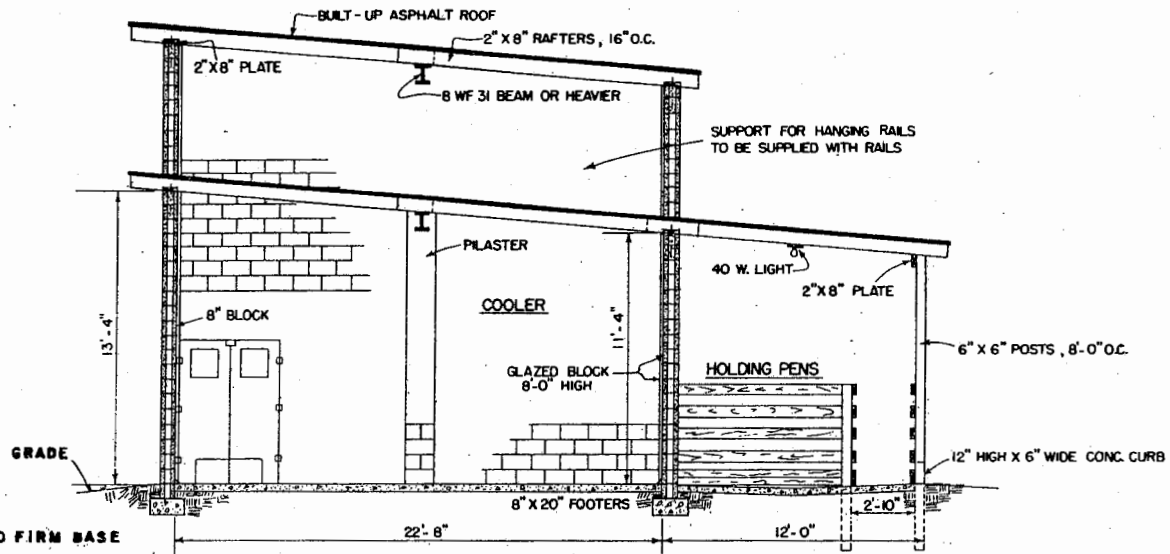

EXTEND FOOTINGS TO FIRM BASE
BELOW FROST LINE

SECTION A-A

NOTE:

FOR FLOOR SLOPES, SEE SHEET ONE
HIGH RAIL HUNG FROM ROOF
TO SUIT LOCAL CONDITIONS.

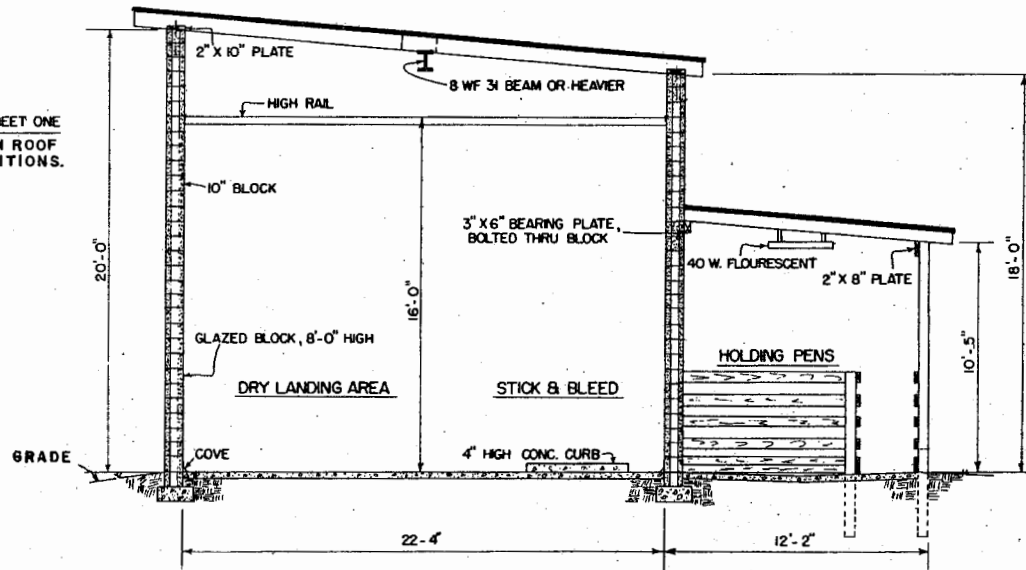

SECTION B-B

SCALE: 1/4" = 1'-0" UNLESS OTHERWISE NOTED.







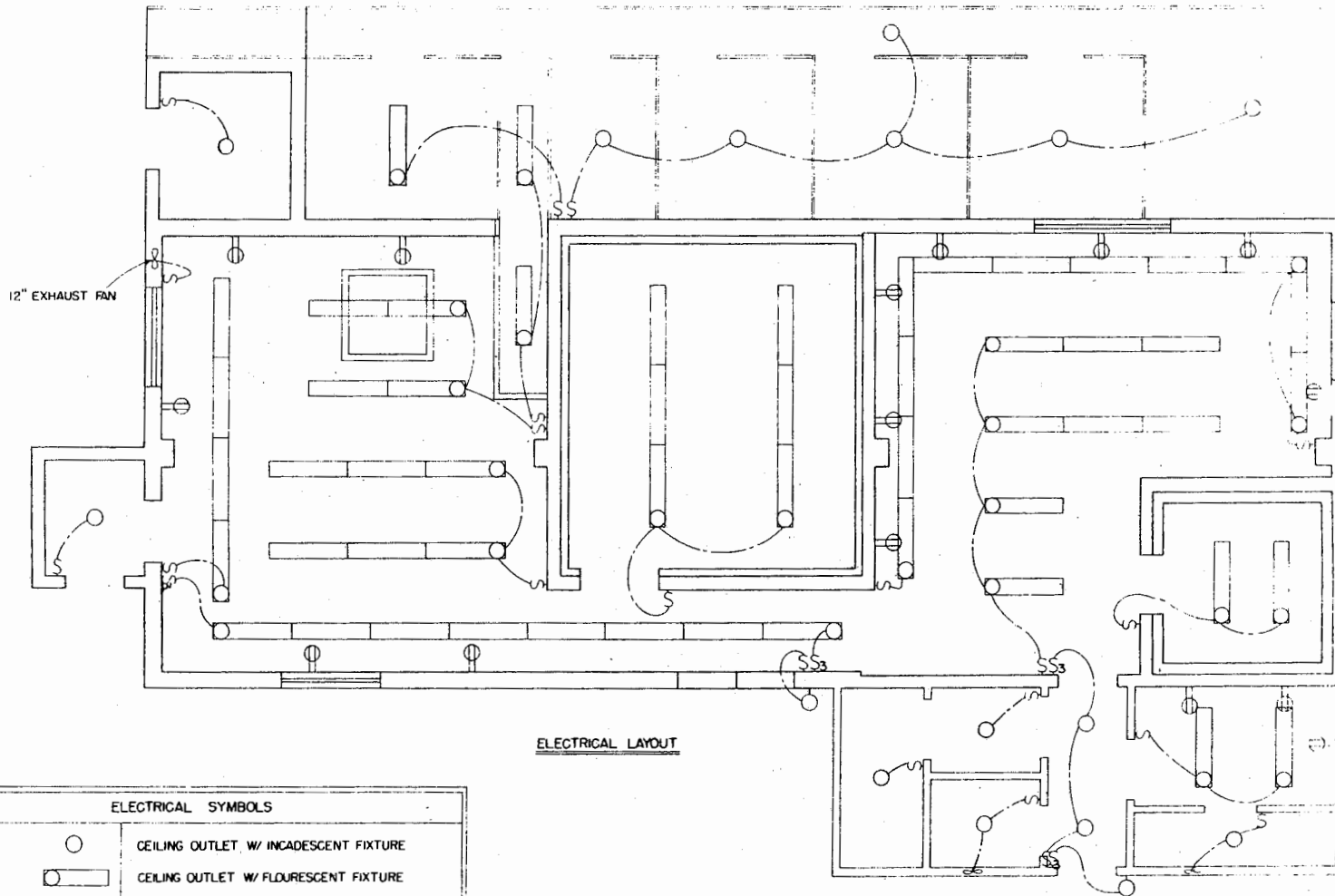

SMALL CUSTOM MEAT PLANT

VA '77 6 269 SHEET 2 OF 4



ELECTRICAL LAYOUT

ELECTRICAL SYMBOLS	
	CEILING OUTLET W/ INCANDESCENT FIXTURE
	CEILING OUTLET W/ FLOURESCENT FIXTURE
	FLOURESCENT FIXTURE IN CONTINUOUS ROW
	RECEPTACLE OUTLET, DUPLEX GROUNDING TYPE
	INDICATES SWITCH CONTROL
	LOCAL SWITCH, SINGLE POLE
	LOCAL SWITCH, 3 WAY

0 1 2 3 4

SCALE: 1/4" = 1'-0" UNLESS OTHERWISE NOTED

LSU
AgCenter
 RESEARCH & EXTENSION

SMALL CUSTOM MEAT PLANT

VA '77 6.269 SHEET 3 OF 4

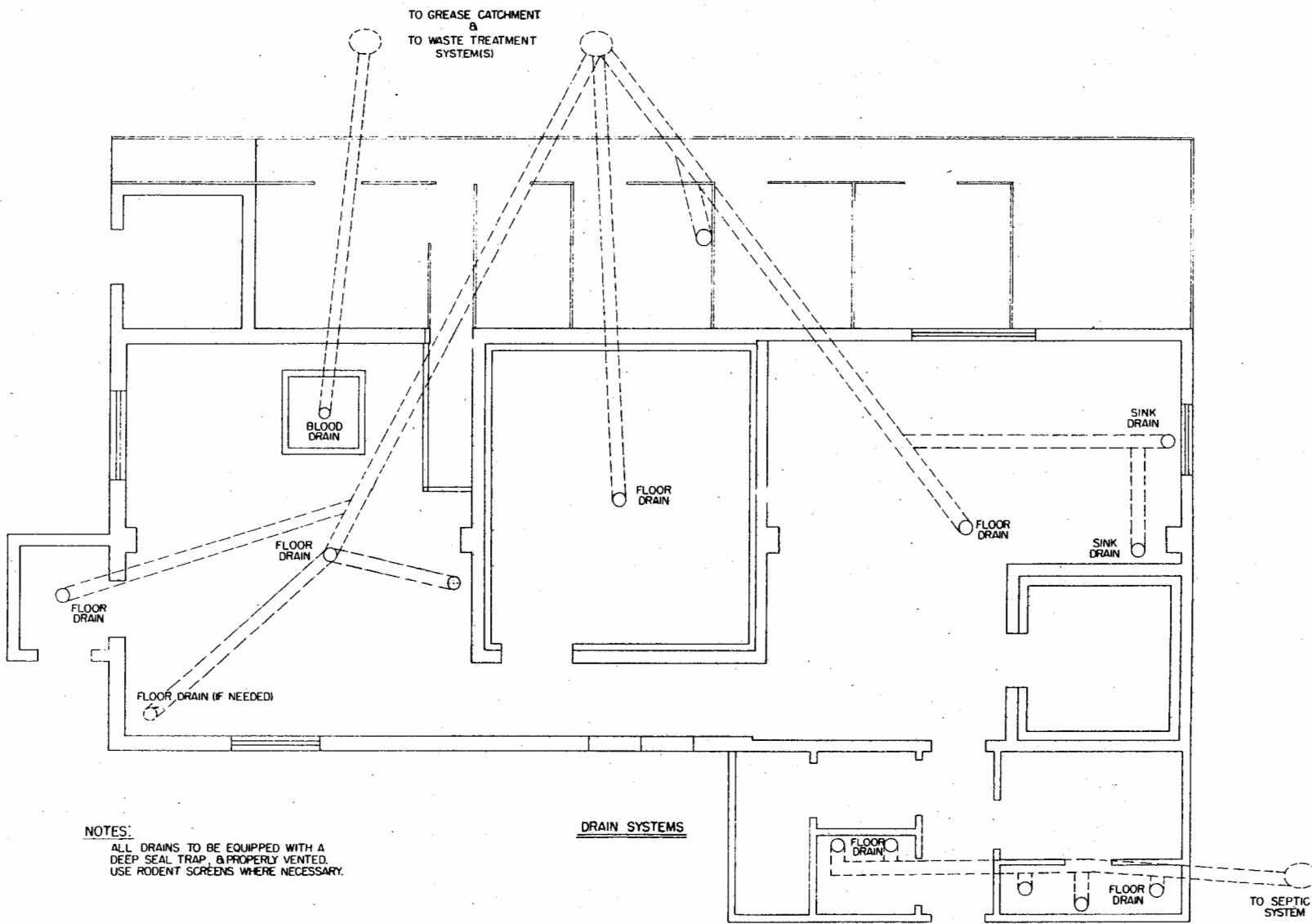

NOTES:
 ALL DRAINS TO BE EQUIPPED WITH A DEEP SEAL TRAP, & PROPERLY VENTED. USE RODENT SCREENS WHERE NECESSARY.

DRAIN SYSTEMS

12" 0' 1' 2' 3' 4'
 SCALE: 1/4" = 1'-0" UNLESS OTHERWISE NOTED

LSU AgCenter <small>RESEARCH & EXTENSION</small>		
SMALL CUSTOM MEAT PLANT		
VA	'77	6269
		SHEET 4 OF 4

Disclaimer

This site makes available conceptual plans that can be helpful in developing building layouts and selecting equipment for various agricultural applications. These plans do not necessarily represent the most current technology or construction codes. They are not construction plans and do not replace the need for competent design assistance in developing safe, legal and well-functioning agricultural building system. The LSU Agriculture Center, the Mid-West Plan Service, the United States Department of Agriculture and none of the cooperating land-grant universities warranty these plans.