

**FRONT END**  
SCALE:  $\frac{1}{2}$ " = 1'-0"

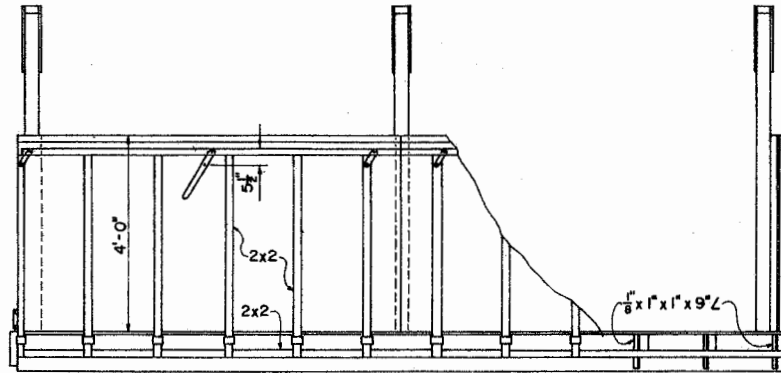

**SIDE VIEW**  
SCALE:  $\frac{1}{2}$ " = 1'-0"

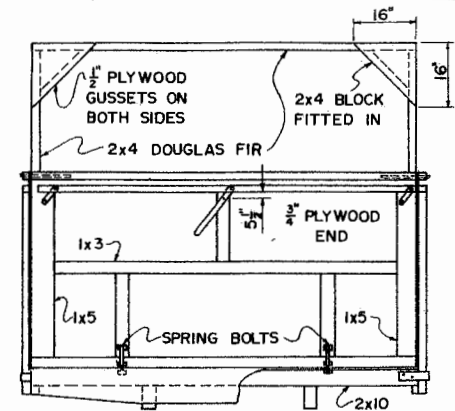

**BACK END**  
SCALE:  $\frac{1}{2}$ " = 1'-0"

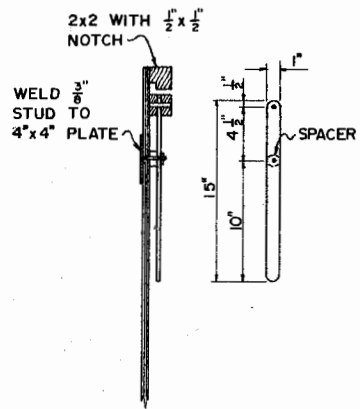

**CLAMP LEVER**  
SCALE:  $\frac{1}{2}$ " = 1'-0"

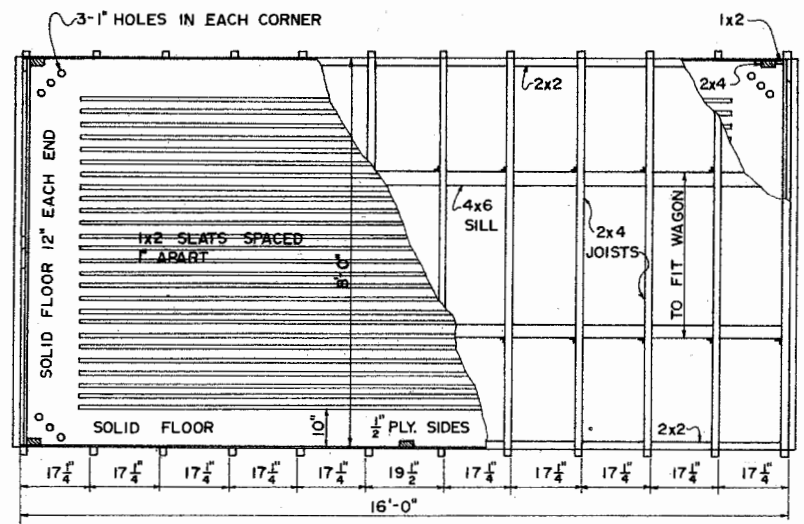

**PLAN**  
SCALE:  $\frac{1}{2}$ " = 1'-0"

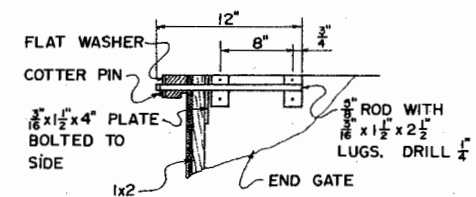

**TAIL GATE HINGE**  
SCALE:  $\frac{1}{2}$ " = 1'-0"

ALL PLYWOOD TO BE EXTERIOR TYPE

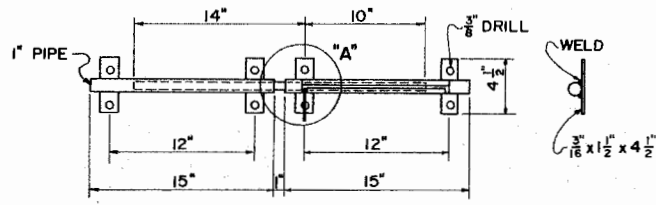

CONSTRUCT SLOTTED PART IN THREE SECTIONS. CUT SLOT IN 12 1/2" LENGTH. THEN WELD ON END SECTIONS AFTER BOLT IS INSERTED. BOLT IS 3/8" THICK-WALLED PIPE TURNED DOWN TO SLIDE INSIDE THE 1" PIPE.

**FRONT GATE BOLT**  
SCALE:  $\frac{1}{2}$ " = 1'-0"

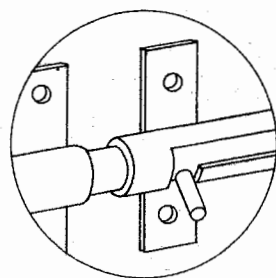

**DETAIL "A"**

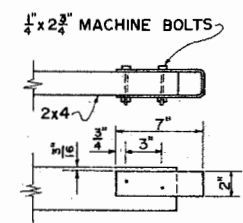

**STAKE POCKET**  
FROM 3/8" x 2" x 16 1/2" BAR  
SCALE:  $\frac{1}{2}$ " = 1'-0"



WAGON BOX FOR DRYING HAY

DEL. '69 6071 SHEET 1 OF 1

## Disclaimer

This site makes available conceptual plans that can be helpful in developing building layouts and selecting equipment for various agricultural applications. These plans do not necessarily represent the most current technology or construction codes. They are not construction plans and do not replace the need for competent design assistance in developing safe, legal and well-functioning agricultural building system. The LSU Agriculture Center, the Mid-West Plan Service, the United States Department of Agriculture and none of the cooperating land-grant universities warranty these plans.