

BADMINTON COURT

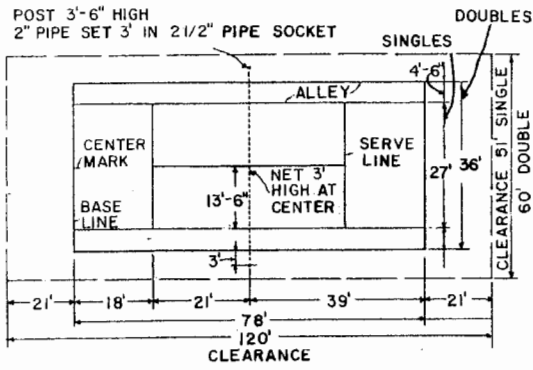

TENNIS

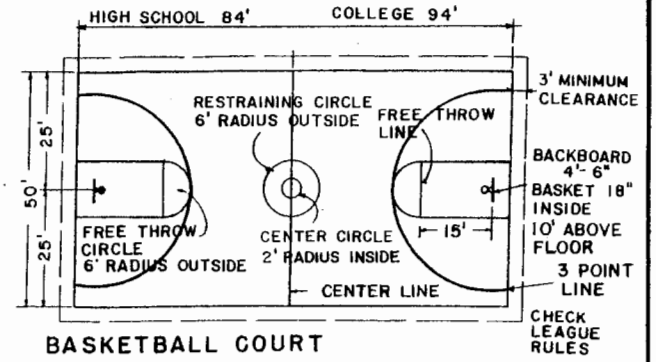

BASKETBALL COURT

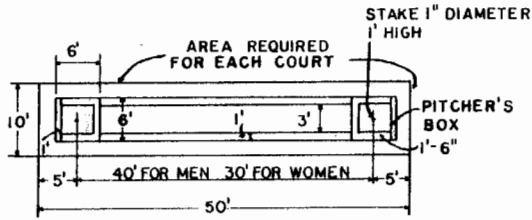

HORSESHOES

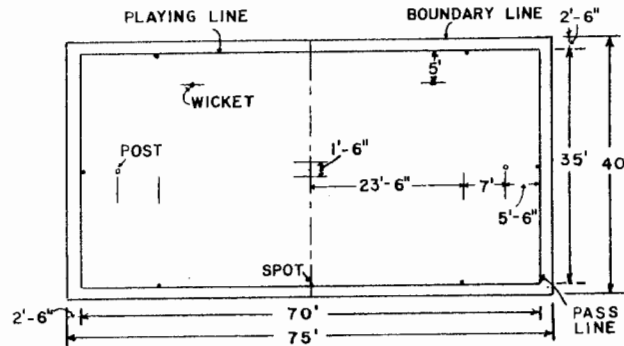

CROQUET COURT

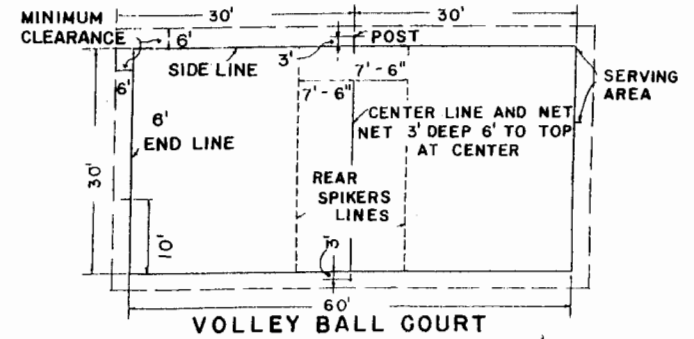

VOLLEY BALL COURT

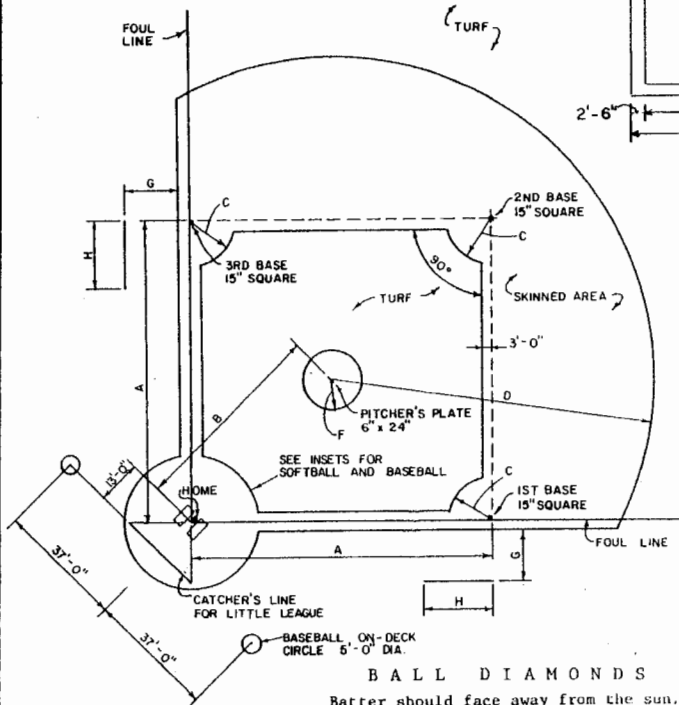

BALL DIAMONDS

Batter should face away from the sun.

Baseball

	Big League	Little League
A	90'	60'
B	60'6"	44'
C	13'	9'
D	95'	50'
G	12'	6'

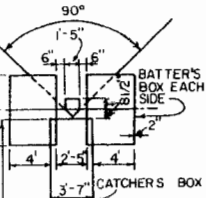

BASEBALL

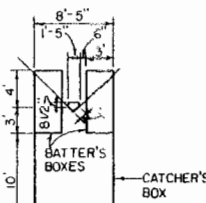

SOFTBALL

Other Notes:

1. Check for latest rules
2. Batter should face away from the sun.
3. For Big League, coaches box H = 20' and box is 10' deep. Minimum home to fence is 250'.
4. For Little League H = 8' and box is 8' deep. Minimum home to fence is 175'.
5. For Softball, H=15'. Minimum home to fence is 200'.

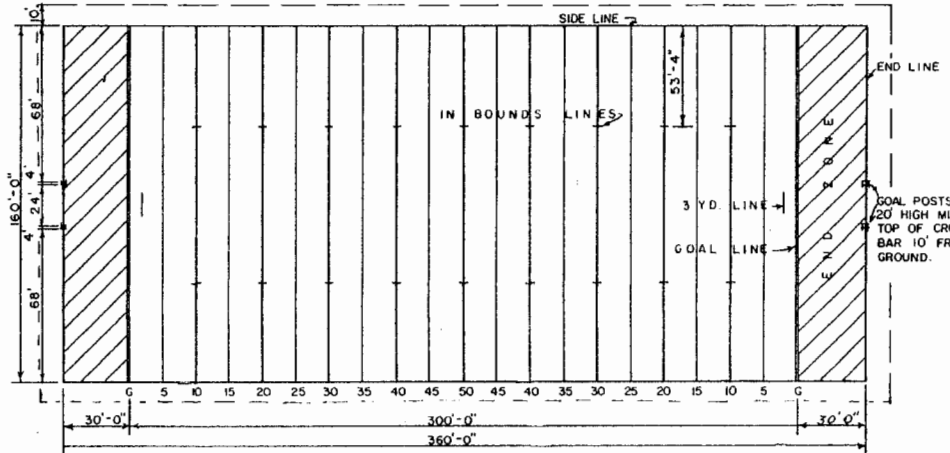

FOOTBALL FIELD



PLAYGROUND LAYOUTS

USDA EX. 5824 SHEET 1 OF 1

REV '88

## Disclaimer

This site makes available conceptual plans that can be helpful in developing building layouts and selecting equipment for various agricultural applications. These plans do not necessarily represent the most current technology or construction codes. They are not construction plans and do not replace the need for competent design assistance in developing safe, legal and well-functioning agricultural building system. The LSU Agriculture Center, the Mid-West Plan Service, the United States Department of Agriculture and none of the cooperating land-grant universities warranty these plans.