

EAST VIEW

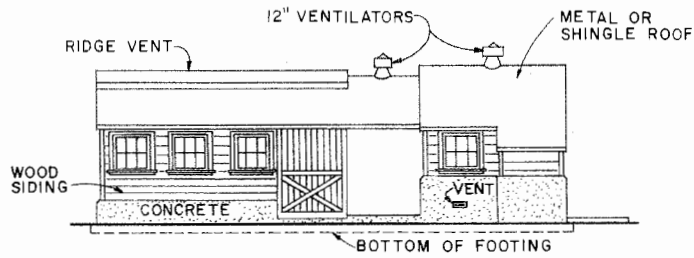

NORTH VIEW

ELEVATIONS

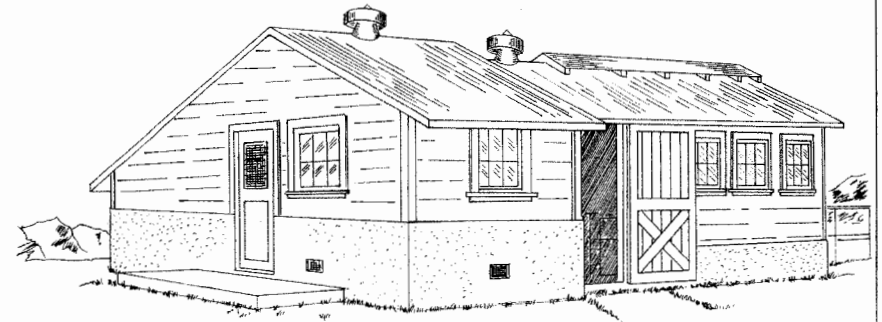

PERSPECTIVE

NO SCALE

MILKHOUSE MUST BE AT LEAST 100 FT. FROM FEEDING BARN OR RACKS

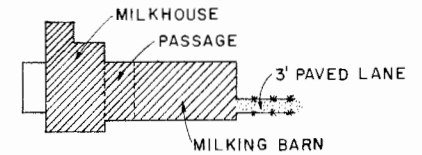

NOTE:

THE MILKHOUSE SHALL BE LOCATED TO THE WINDWARD OF THE MILKING BARN, CORRALS, FEED SHEDS, ETC. CONSULT YOUR LOCAL INSPECTOR.

PLOT PLAN FOR WIND DIRECTIONS AS SHOWN

SCALE: 1" = 20'-0"

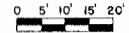

DISAGREEABLE WINDS

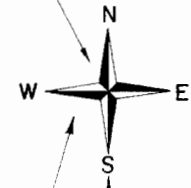

SUMMER BREEZES

WINTER STORMS



SCALE: 1/8" = 1'-0" UNLESS OTHERWISE NOTED.

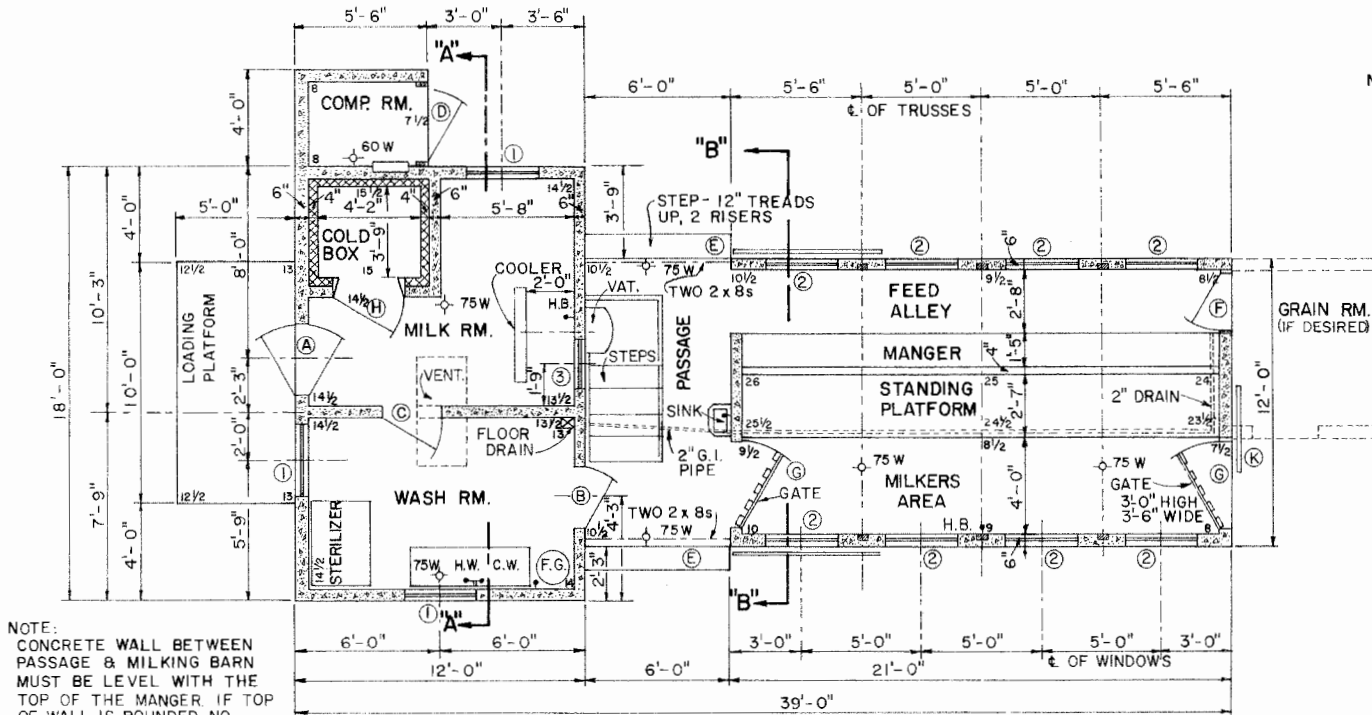

NOTE: CONCRETE WALL BETWEEN PASSAGE & MILKING BARN MUST BE LEVEL WITH THE TOP OF THE MANGER. IF TOP OF WALL IS ROUNDED, NO FURTHER FRAMING OR WALL IS REQUIRED.

FLOOR PLAN

SCALE: 1/4" = 1'-0"



BASED ON: UNIV. OF CALIF. PLAN C-231-3



MILKING BARN & MILKHOUSE FOR 10 GOATS

CALIF. '77 6256 SHEET 1 OF 2

Disclaimer

This site makes available conceptual plans that can be helpful in developing building layouts and selecting equipment for various agricultural applications. These plans do not necessarily represent the most current technology or construction codes. They are not construction plans and do not replace the need for competent design assistance in developing safe, legal and well-functioning agricultural building system. The LSU Agriculture Center, the Mid-West Plan Service, the United States Department of Agriculture and none of the cooperating land-grant universities warranty these plans.