

Soybean Insect Identification Guide



Photo Credits

1,3,8,12,13,15,16,19,23,25,26,27,34,40,42,44,46,48,49,50,51,53,57,59,61 —
Scott Stewart, The University of Tennessee

Cover, 2,4,5,6,9,10,14,17,18,20,21,24,28,29,32,33,38,43,47,54,58,60 —
Angus Catchot, Mississippi State University

7,22,30,31,35,36 — Blake Layton, Mississippi State University

11 — Russ Ottens, The University of Georgia

37 — Leroy Brooks, Texas A&M University

41 — Clemson University, USDA Cooperative Extension Slide Series

55 — Jack Kelly Clark, University of California

52,56 — Alton N. Sparks, Jr., University of Georgia



Figures 1-13. Green Stink Bug Adult (1), Green Stink Bug Nymph (2), Brown Stink Bug Adult (3), Brown Stink Bug Nymph (4), Southern Green Stink Bug Adult (5), Southern Green Stink Bug Nymph (6), Redshoulderd Stink Bug Adult (7), Redshoulderd Stink Bug Nymph (8), Redbanded Stink Bug Adult (9), Red Banded Stink Bug Adult showing characteristic spine on abdomen (10), Redbanded Stink Bug Nymph (11), Spined Soldier Bug Adult (12), Spined Soldier Bug Nymph (13).

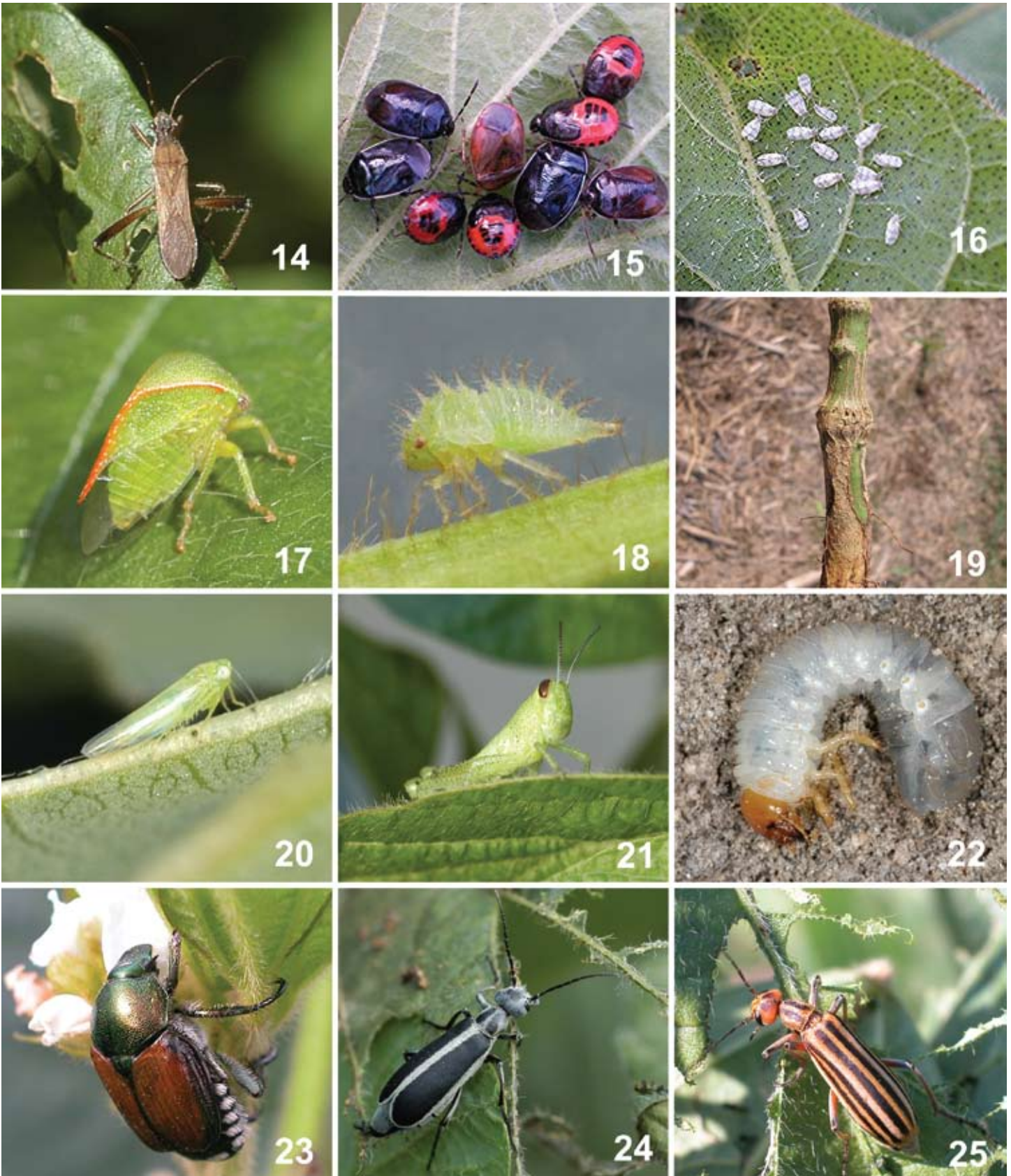

Figures 14-25. Broad-Headed Bug (14), Burrower Bug (15), Bandedwinged Whitefly (16), Threecornered Alfalfa Hopper Adult (17), Threecornered Alfalfa Hopper Nymph (18), Threecornered Alfalfa Hopper girdled main stems (19), Potato Leafhopper (20), Grasshopper (21), White Grub (22), Japanese Beetle (23), Margined Blister Beetle (24), Striped Blister Beetle (25).

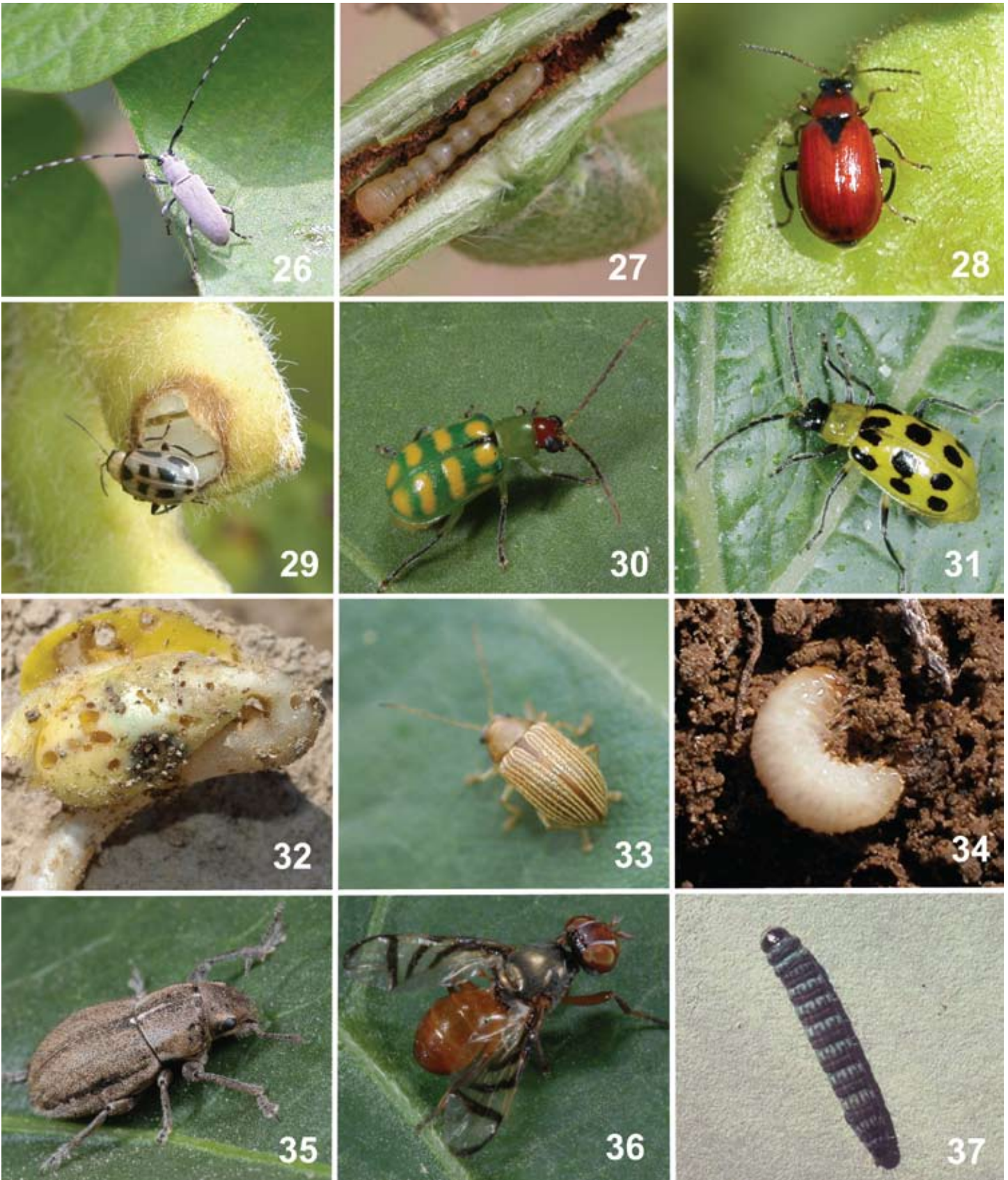

Figures 26-37. Dectes Stem Borer Adult (26), Dectes Stem Borer Larva (27), Bean Leaf Beetle (28), Bean Leaf Beetle feeding on soybean pod (29), Banded Cucumber Beetle (30), Spotted Cucumber Beetle (31), Cucumber Beetle feeding damage (32), Grape Colaspis Adult (33), Grape Colaspis Larva (34), Whitefringed Beetle (35), Soybean Nodule Fly (36), Lesser Cornstalk Borer (37).

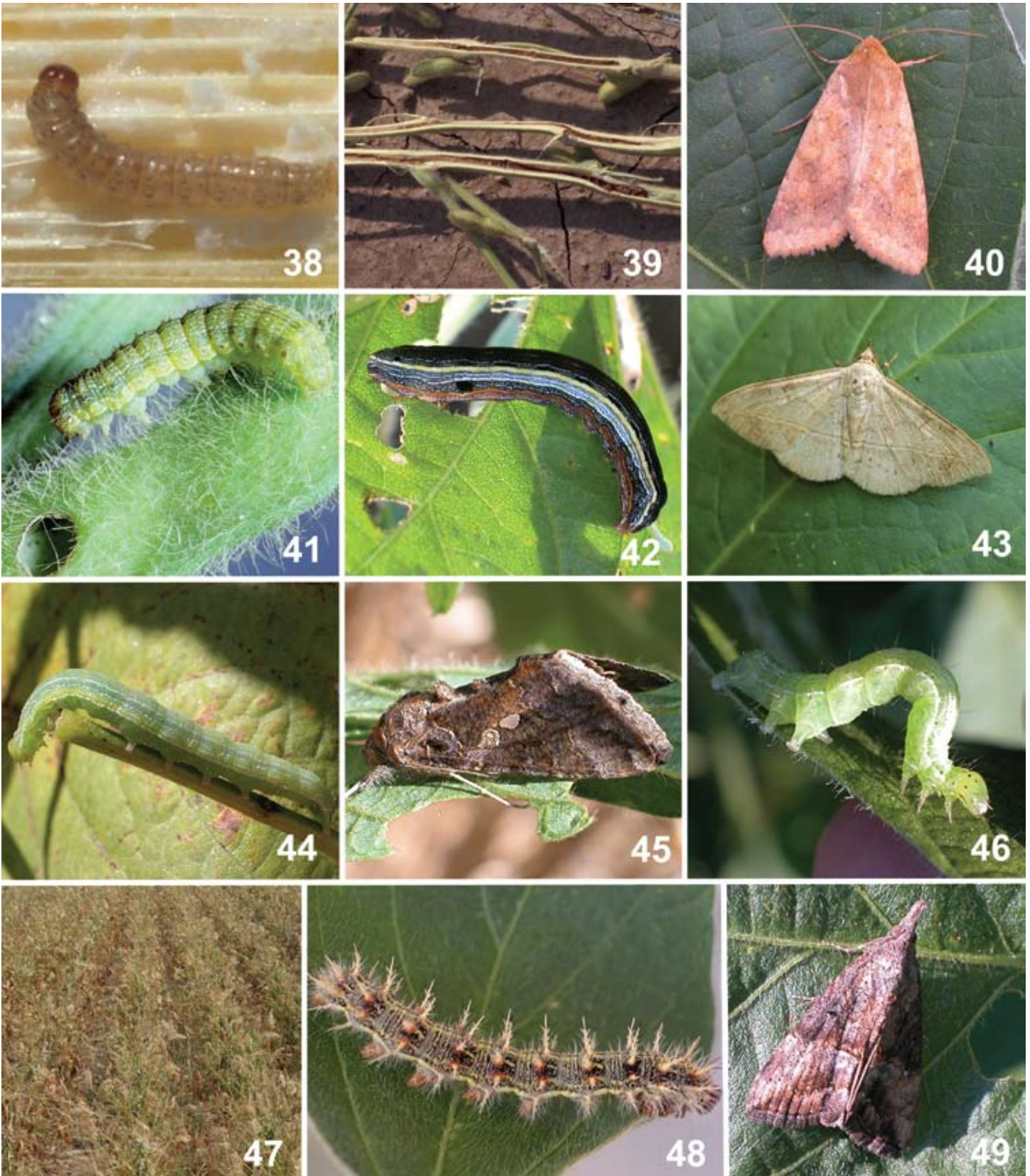

Figures 38-49. European Corn Borer (38), European Corn Borer Damage (39), Corn Earworm Adult (40), Corn Earworm Larva (41), Yellowstriped Armyworm (42), Velvetbean Caterpillar Adult (43), Velvetbean Caterpillar Larva (44), Soybean Looper Adult (45), Soybean Looper Larva (46), Soybean Looper defoliated field (47), Painted Lady (48), Green Cloverworm Adult (49).

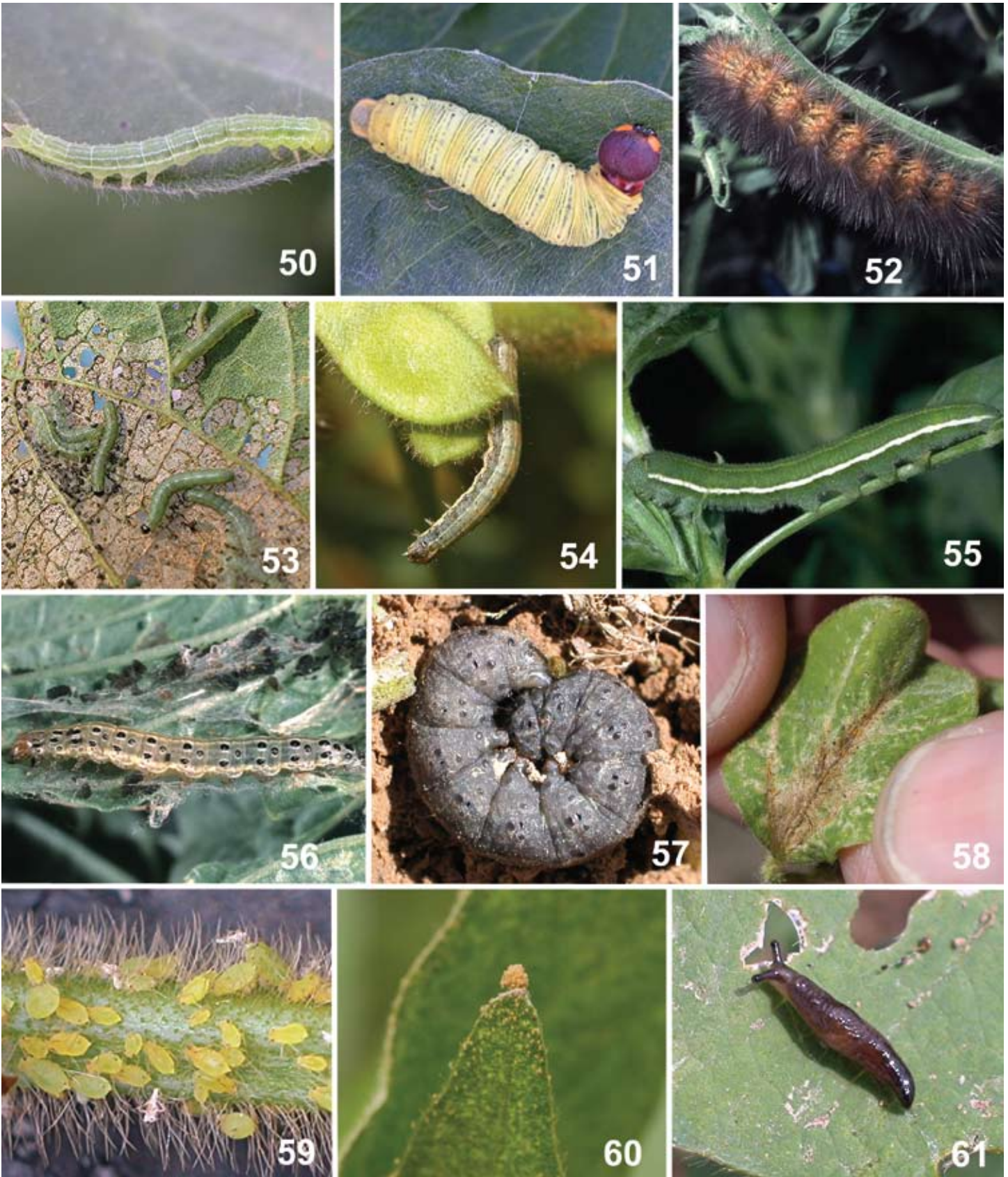

Figures 50-61. Green Cloverworm Larva (50), Silver-Spotted Skipper (51), Saltmarsh Caterpillar (52), Beet Armyworm (53), Fall Armyworm (54), Alfalfa Caterpillar (55), Garden Webworm (56), Black Cutworm (57), Thrips (58), Soybean Aphid (59), Spider Mites (60), Slug (61).



Visit our Web site:
www.lsuagcenter.com

Made available by:
 Ronald J. Levy, Jr.
 Assistant Specialist (Soybeans)

Louisiana State University Agricultural Center
 William B. Richardson, Chancellor
Louisiana Agricultural Experiment Station
 David J. Boethel, Vice Chancellor and Director
Louisiana Cooperative Extension Service
 Paul D. Coreil, Vice Chancellor and Director
 Pub. 3127 (5M) 7/09
 The LSU AgCenter provides equal opportunities
 in programs and employment.

Permission granted to the LSU AgCenter to use images and reproduce MSU Extension Publication 2543, Soybean Insect Identification Guide, June 2009.

Prepared by Dr. Angus Catchot, Assistant Extension Professor, Plant and Soil Sciences; John Smith, Extension Associate, Entomology and Plant Pathology; Joseph A. MacGown, Research Technical/Science Illustrator; Dr. Jeffrey Gore, Assistant Research Professor, Delta Research and Extension Center; Dr. Donald R. Cook, Assistant Research Professor, Delta Research and Extension Center; Dr. Christopher Daves, Assistant Extension Professor, Central MS Research and Extension Center; Dr. Gordon Andrews, Extension Professor, Delta Research and Extension Center; Dr. Fred Musser, Assistant Professor, Entomology and Plant Pathology; Dr. Trey Koger, Associate Extension Professor, Plant and Soil Sciences; Dr. Scott D. Stewart, Extension Professor, Entomology and Plant Pathology, The University of Tennessee, and Dr. Gus Lorenz, Extension Professor, Entomology, The University of Arkansas.