

**FLOOR PLAN**  
1188 SQ. FT. HEATED AREA

SCALE 1/4" = 1'-0"

| DOOR SCHEDULE |               |                            |      |
|---------------|---------------|----------------------------|------|
| MARK          | SIZE          | DESCRIPTION                | #REQ |
| 1             | 3'-0" x 6'-8" | SOLID CORE EXTERIOR GLAZED | 3    |
| 2             | 2'-8" x 6'-8" | HOLLOW CORE INTERIOR       | 6    |
| 3             | 2'-0" x 6'-8" | WOOD BI-FOLD               | 3    |
| 4             | 1'-6" x 6'-8" | WOOD BI-FOLD               | 4    |
| 5             | 1'-9" x 6'-8" | WOOD BI-FOLD               | 10   |
| 6             | 2'-0" x 6'-8" | HOLLOW CORE INTERIOR       | 2    |

| WINDOW SCHEDULE |               |                  |      |
|-----------------|---------------|------------------|------|
| MARK            | SIZE          | DESCRIPTION      | #REQ |
| A               | 2'-6" x 4'-2" | WOOD DOUBLE HUNG | 14   |
| B               | 2'-6" x 3'-0" | WOOD DOUBLE HUNG | 2    |

USE INSULATED GLASS FOR ALL WINDOWS

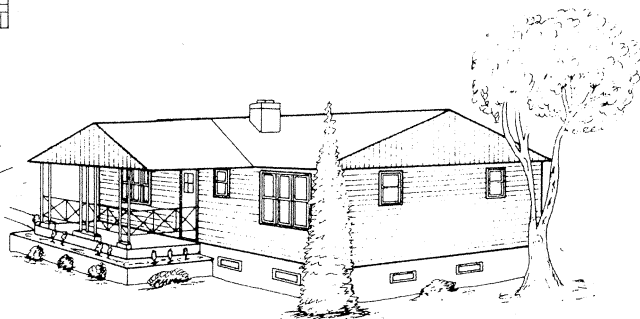

**PERSPECTIVE VIEW**  
(NOT TO SCALE)

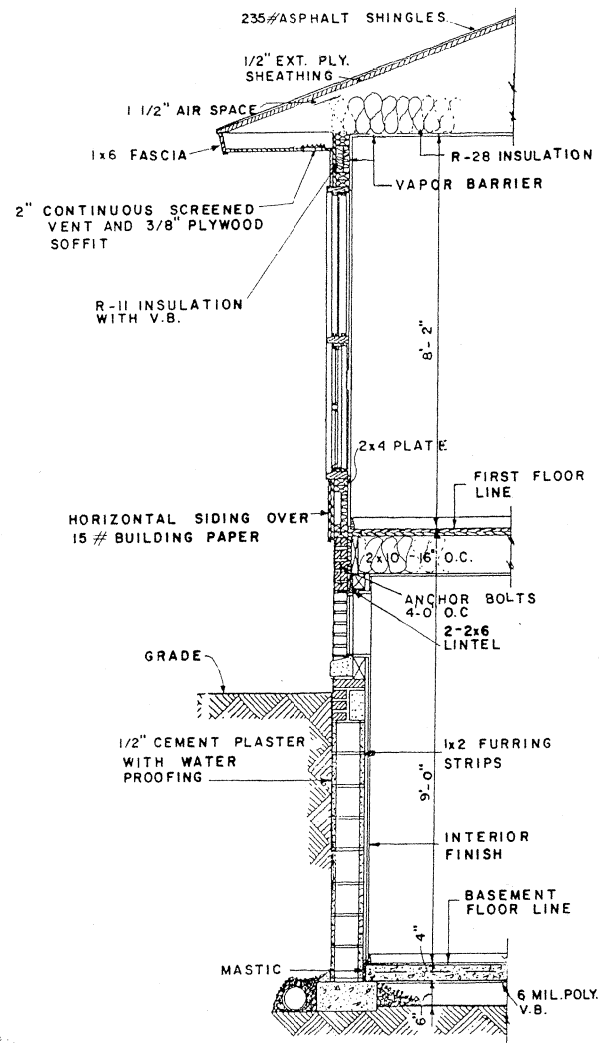

NOTE: BASEMENT FLOOR - 4" CONCRETE SLAB ON 6" GRAVEL FILL, VAPOR BARRIER BETWEEN SLAB AND GRAVEL FILL. 6x6 IO.G.A. WELDED WIRE MESH REINFORCING.

**WALL SECTION**

SCALE 1/2" = 1'-0"



2 BEDROOM FARMHOUSE

USDA 60 7159 SHEET 1 OF 2

REV. 85

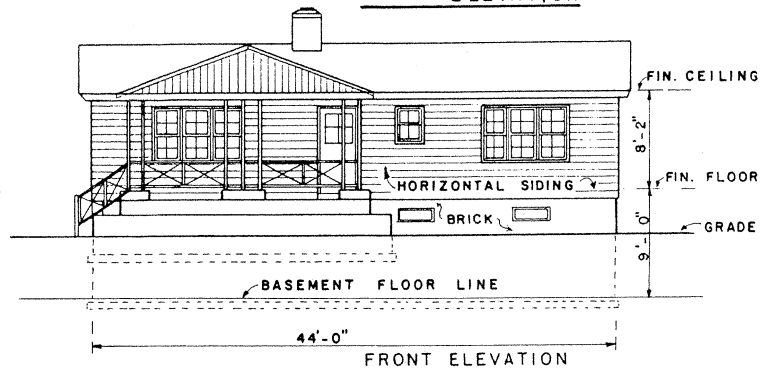
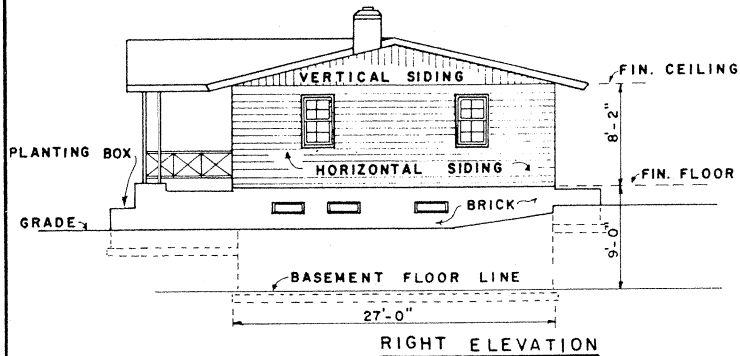
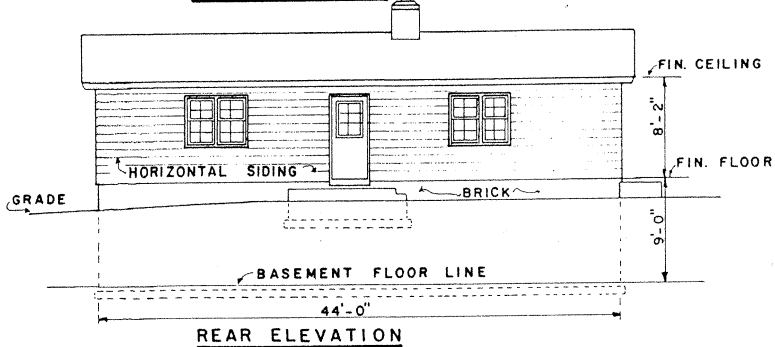
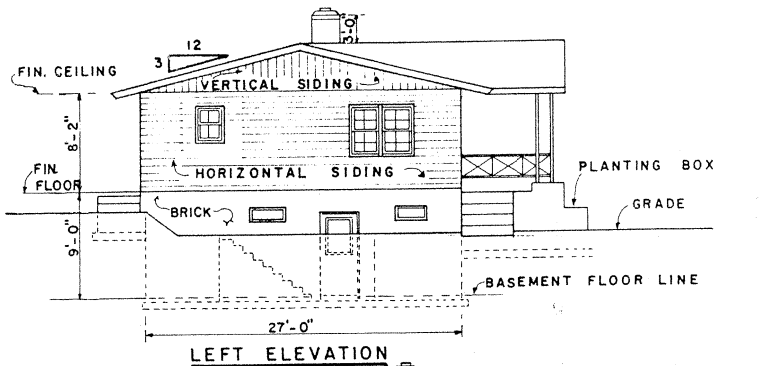

**ELEVATIONS** SCALE 1/8" = 1'-0"

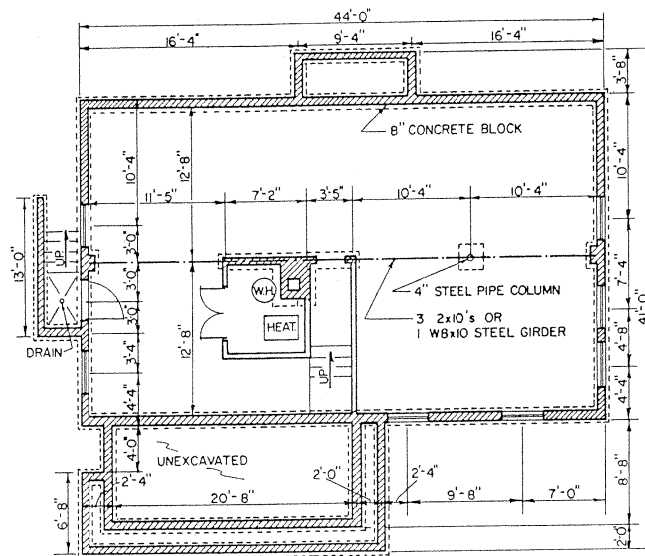

**FOUNDATION & BASEMENT FLOOR PLAN**

SCALE 1/8" = 1'-0"

235# ASPHALT SHINGLES OVER  
15# BUILDING PAPER AND  
1/2" PLYWOOD SHEATHING

R-28 INSULATION  
1-1/2" AIRSPACE

R-11 INSULATION  
WITH V.B.

R-21 INSULATION

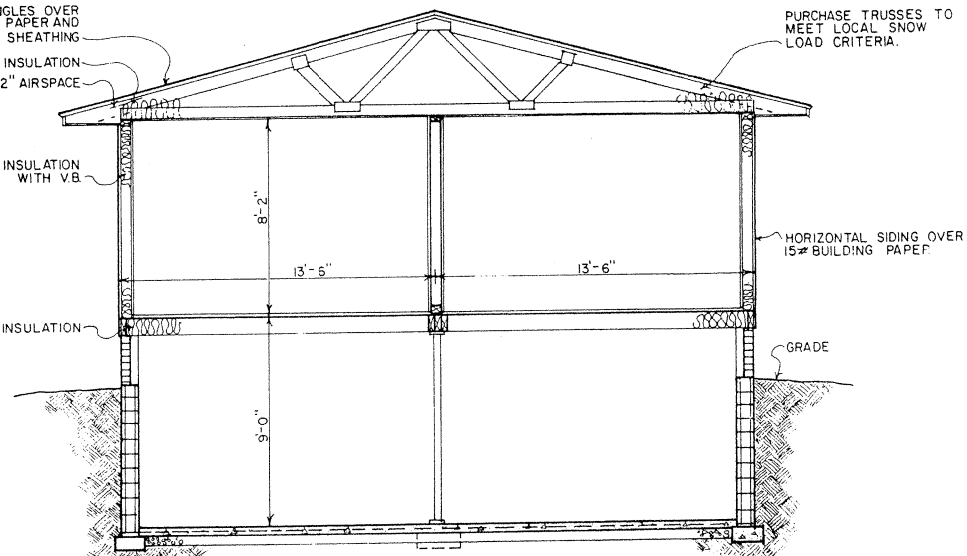

**SECTION A-A**

SCALE 1/4" = 1'-0"

**CONSTRUCTION CHECK LIST**

1. CHECK LOCAL BUILDING CODE AND LOAN COMPANY CRITERIA. PURCHASE TRUSSES TO MEET LOCAL SNOW LOAD CRITERIA.
2. ADEQUATELY NAIL AND ANCHOR JOINTS.
3. SHEATH CORNERS WITH 1/2" PLYWOOD OR HIGH DENSITY FIBERBOARD OR USE DIAGONAL BRACING.
4. USE EXTERIOR GLUED PLYWOOD WHEREVER IT MAY BE WETTED DURING OR AFTER CONSTRUCTION.
5. PRESSURE TREAT ALL WOOD WITH GROUND CONTACT AND PROVIDE OTHER NEEDED TERMITE CONTROL.
6. R VALUES DEPEND ON LOCAL CLIMATE AND FUEL COSTS.
7. PROVIDE 1 SQ FT OF ATTIC VENT OPENINGS FOR EACH 150 SQ FT OF CEILING.
8. WEATHERIZE ALL OPENINGS AND JOINTS.
9. DOUBLE JOISTS UNDER TUBS AND OTHER HEAVY LOADS.



2 BEDROOM FARMHOUSE  
U.S.D.A 60 7159 SHEET 2 OF 2  
REV. 85