

**TYPICAL WALL CONSTRUCTION**  
(ROOF FRAMING NOT SHOWN)

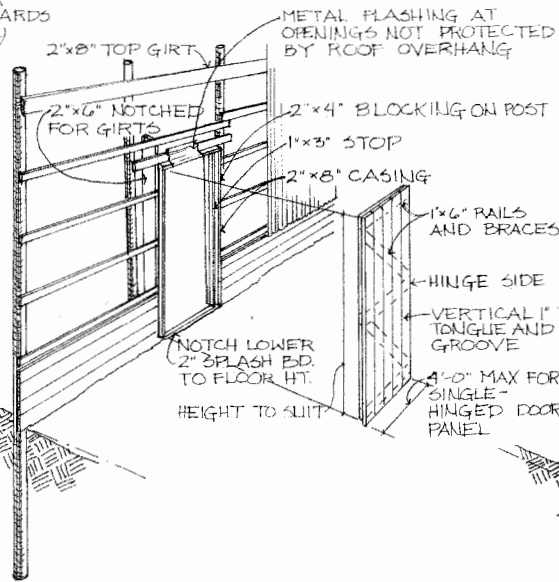

**TYPICAL FRAMING FOR HINGED DOOR**

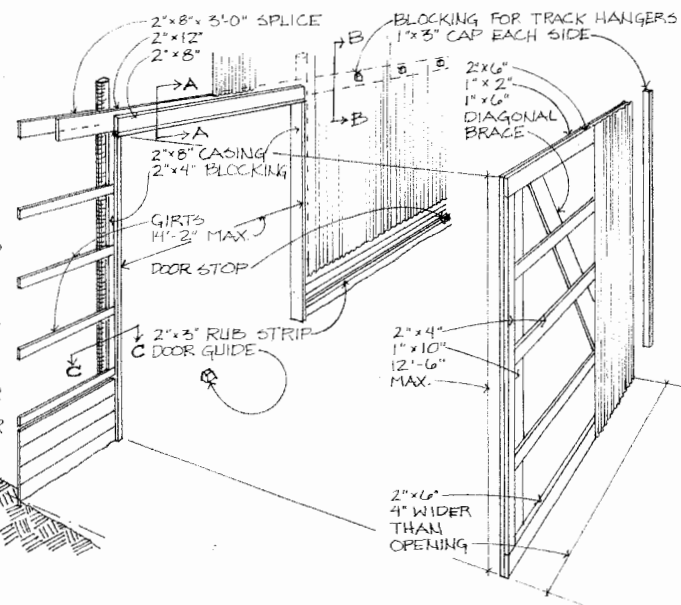

**TYPICAL FRAMING FOR SLIDING DOOR**

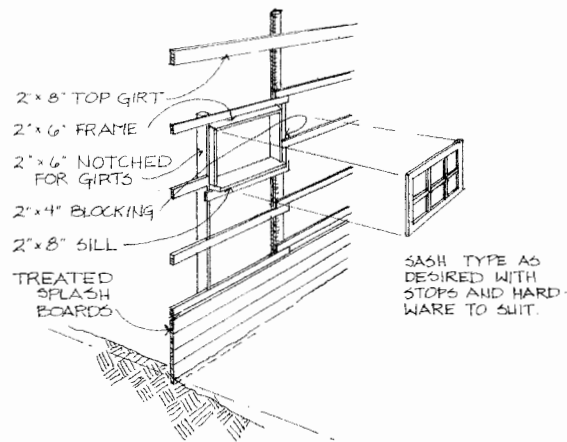

**TYPICAL WINDOW INSTALL.**

NOTE: EQUIP METAL-COVERED BUILDINGS WITH ADEQUATE LIGHTNING PROTECTION SYSTEM IN AREAS WHERE NEEDED. REFER TO FARMERS' BULLETIN NO. 1512 "PROTECTION OF BUILDINGS AND FARM PROPERTY FROM LIGHTNING" AS A GUIDE.

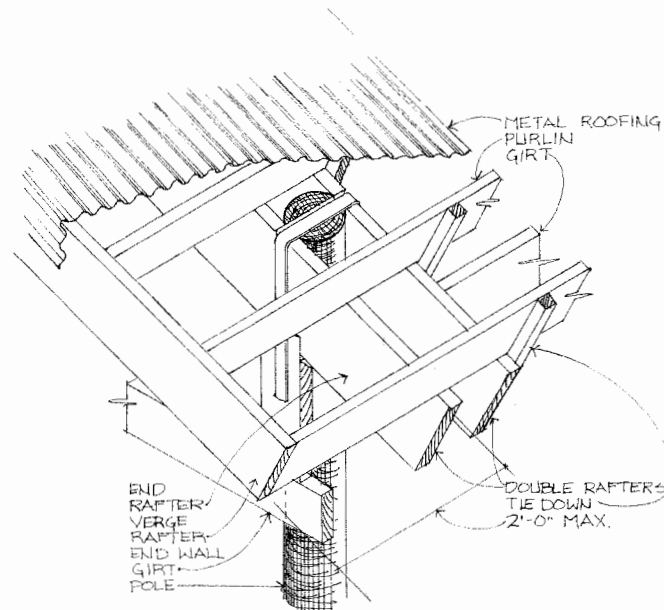

**ROOF OVERHANG AT ENDWALL**

(DOUBLE RAFTERS AND PURLIN CONSTRUCTION SHOWN) WHEN SHEATHING IS USED INSTEAD OF PURLINS IT MAY BE EXTENDED IN SIMILAR MANNER. PROVIDE BLOCKING BETWEEN END AND VERGE RAFTERS IF OVERHANG EXCEEDS 12'.

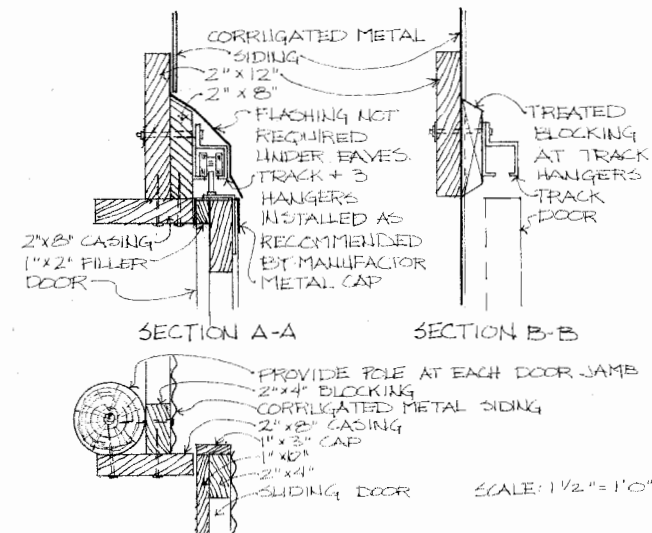

SECTION C-C



**WALLS, DOORS + WINDOWS FOR POLE TYPE BUILDINGS**

ENGINEER USDA '57	SCALE
DRAWN BY	SHEET 1 OF 1
TRACED BY KEMS	DATE 12-80 NO 5833

## Disclaimer

This site makes available conceptual plans that can be helpful in developing building layouts and selecting equipment for various agricultural applications. These plans do not necessarily represent the most current technology or construction codes. They are not construction plans and do not replace the need for competent design assistance in developing safe, legal and well-functioning agricultural building system. The LSU Agriculture Center, the Mid-West Plan Service, the United States Department of Agriculture and none of the cooperating land-grant universities warranty these plans.