

NOTE: UNIT TO BE USED WITH SOW PENS 3'-6" x 6'-0" HINGED ON BOTH ENDS OF ONE HALF"

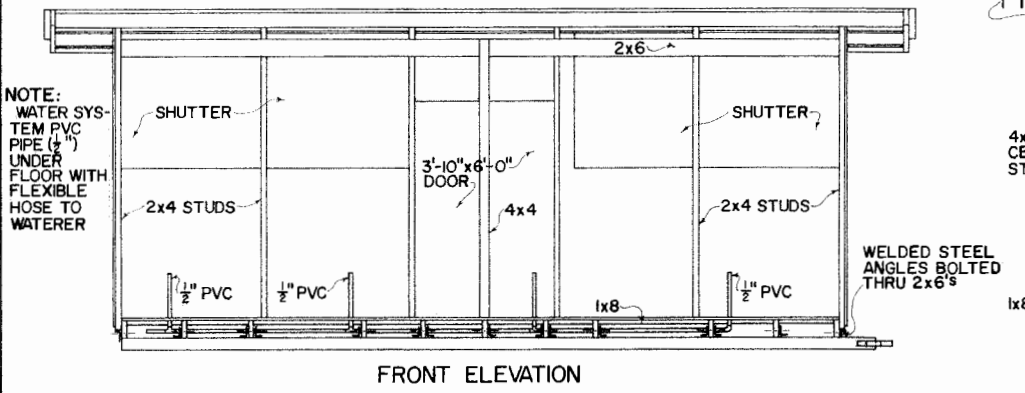

NOTE: WATER SYSTEM PVC PIPE (1/2") UNDER FLOOR WITH FLEXIBLE HOSE TO WATERER

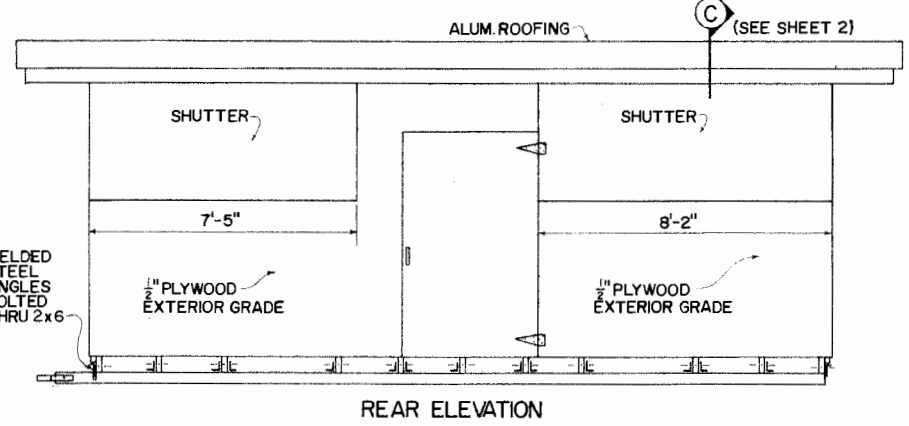
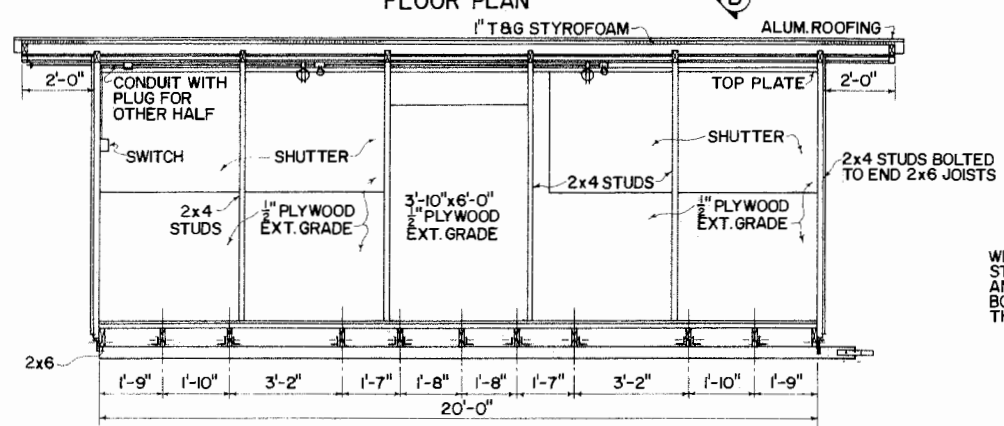
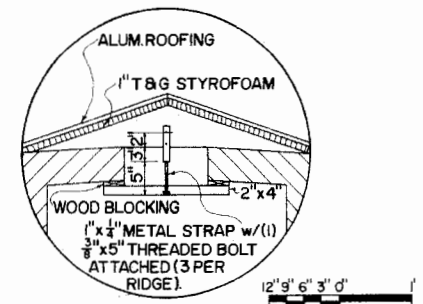
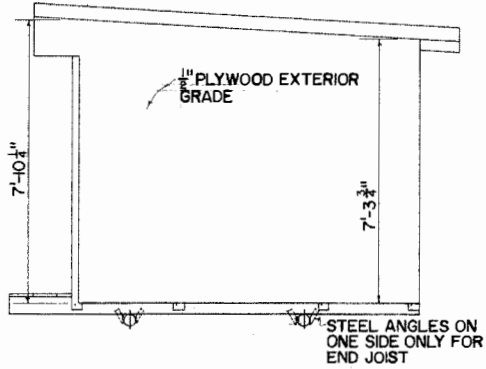
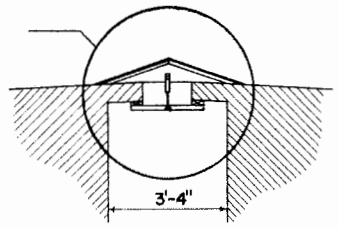
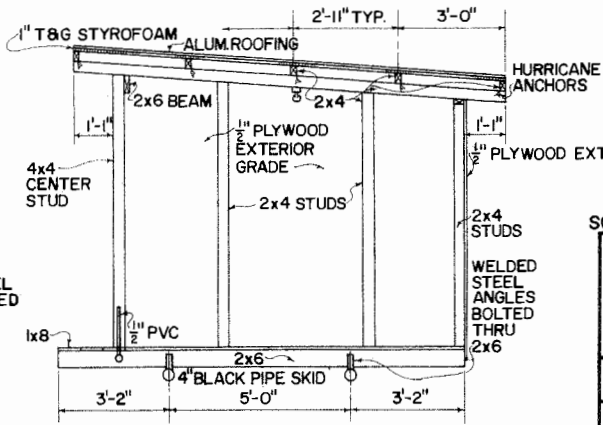

SCALE: 3/8" = 1'-0" UNLESS OTHERWISE NOTED



FARROWING & FEEDER PIG UNIT

FLA. '77 6290 SHEET 1 OF 2

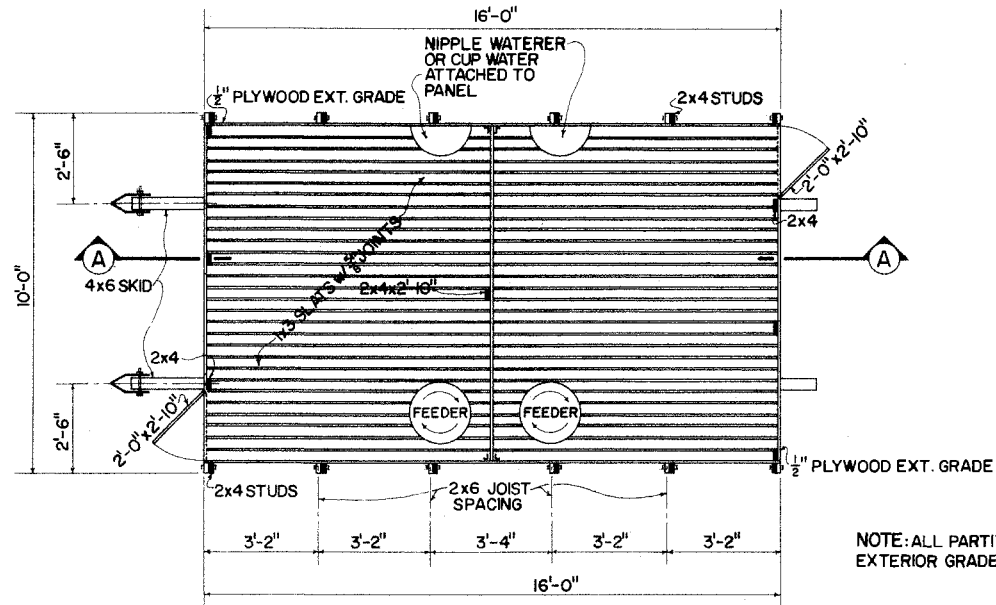
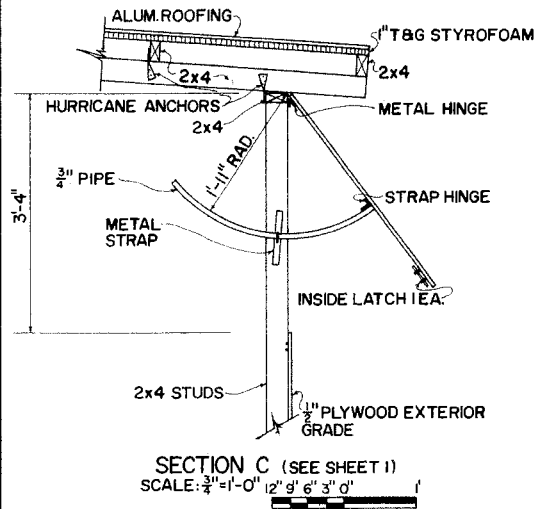

NOTE: ALL PARTITIONS & PANELS SHOWN AS $\frac{1}{2}''$ PLYWOOD EXTERIOR GRADE MAY BE REPLACED BY 36" HOG PANEL.

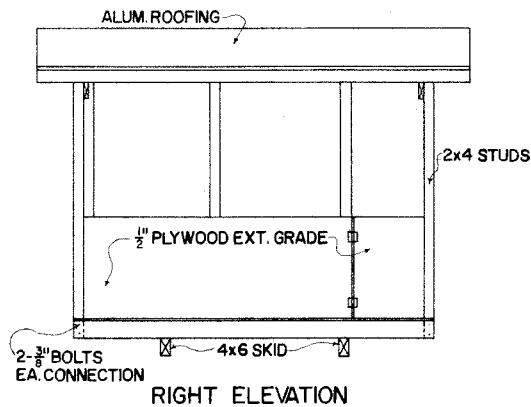
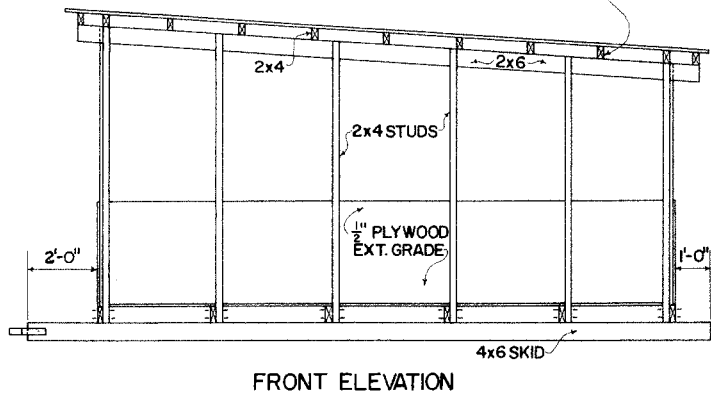
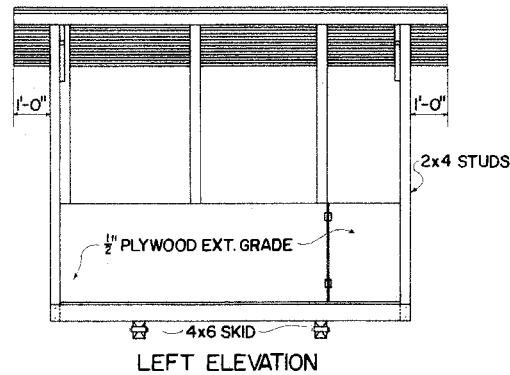
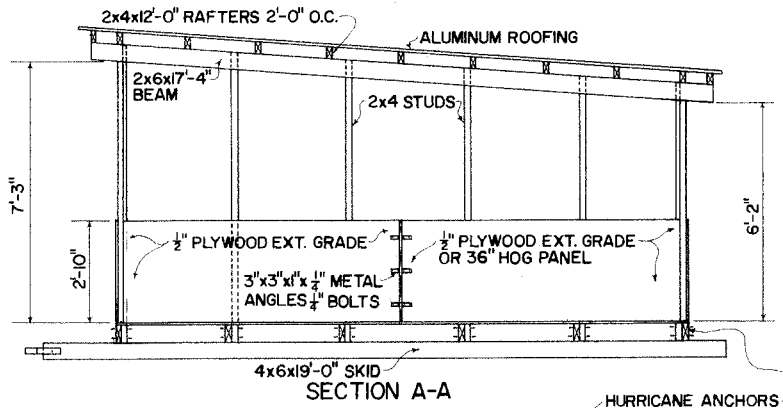

SCALE: $\frac{1}{2}'' = 1'-0''$ UNLESS OTHERWISE NOTED



FARROWING & FEEDER PIG UNIT

FLA. '77 6290 SHEET 2 OF 2

BASED ON UNIVERSITY OF FLORIDA PLAN NO. FL.558

Disclaimer

This site makes available conceptual plans that can be helpful in developing building layouts and selecting equipment for various agricultural applications. These plans do not necessarily represent the most current technology or construction codes. They are not construction plans and do not replace the need for competent design assistance in developing safe, legal and well-functioning agricultural building system. The LSU Agriculture Center, the Mid-West Plan Service, the United States Department of Agriculture and none of the cooperating land-grant universities warranty these plans.