

**SECTION A
SLAB EDGE DETAIL**

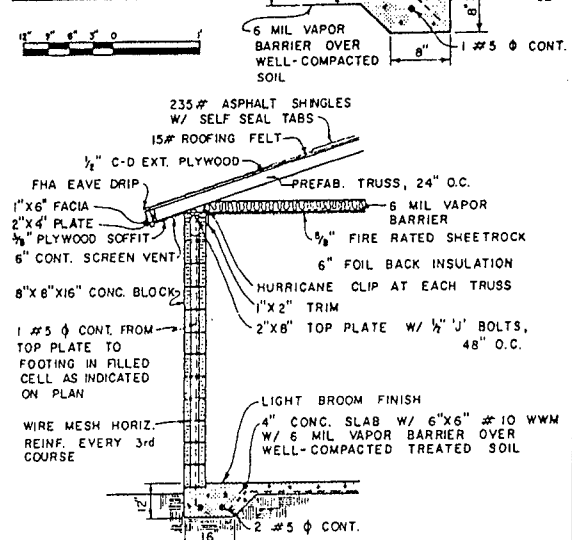

WALL SECTION

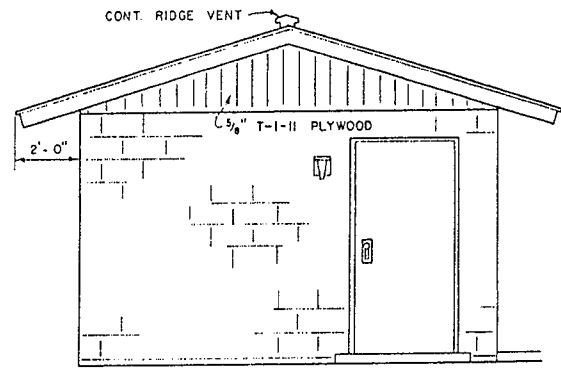

WEST ELEVATION

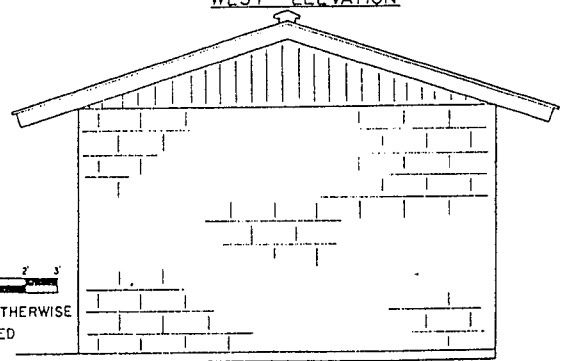

EAST ELEVATION

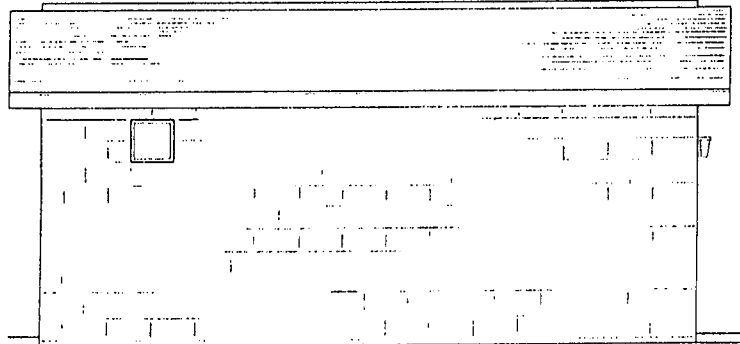

SOUTH ELEVATION

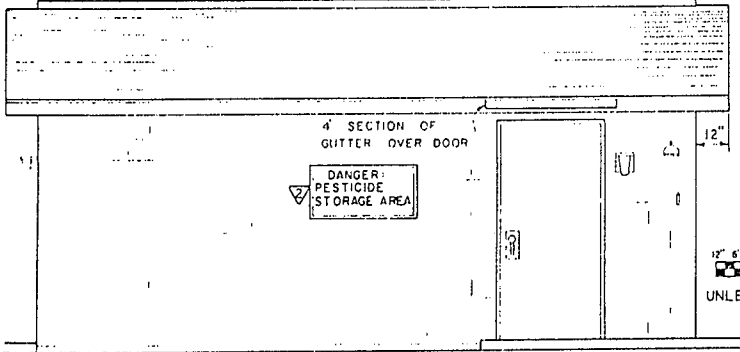

NORTH ELEVATION

SAFETY

ALL DOORS METAL FIRE RATED W/ FIRE RATED JAMBS AND KEYED LOCKS

☐	1 SAFETY SHOWER UNIT
●	1 EYEWASH UNIT
⊙	2 WALL MOUNT 10# ABC FIRE EXT.
⊖	2 CEILING MOUNT 10N TYPE DETECTORS
▽	1 INDUSTRIAL TYPE FIRST AID KIT
▽	1 "DANGER: PESTICIDE STORAGE" SIGN

ELECTRICAL

ALL ELECTRICAL SHALL BE EXPLOSION PROOF TYPE AND ALL OUTLETS WEATHER PROTECTED

LIGHT FIXTURES ARE 100 WATT INCANDESCENT V.P. FIXTURES

⊕	DUPLEX CONVENIENCE OUTLET
S	SINGLE POLE SWITCH
S	THREE WAY SWITCH
▽	500 CFM EXHAUST FAN W/ INLET GUARD AND EXHAUST DAMPER
▽	100 AMP PANEL - WEATHER PROTECTED
▽	WALL MOUNT HEATER APPROVED BY FIRE DEPT.
⊕	CEILING OUTLET
⊕	FLOOD LIGHT



PESTICIDE STORAGE BUILDING

FL '83 EX. 6346 SHEET 1 OF 1

12' 6" 0" 1" 2" 3"

UNLESS OTHERWISE NOTED

Disclaimer

This site makes available conceptual plans that can be helpful in developing building layouts and selecting equipment for various agricultural applications. These plans do not necessarily represent the most current technology or construction codes. They are not construction plans and do not replace the need for competent design assistance in developing safe, legal and well-functioning agricultural building system. The LSU Agriculture Center, the Mid-West Plan Service, the United States Department of Agriculture and none of the cooperating land-grant universities warranty these plans.