

- LEGEND**
- S3 THREE WAY SWITCH
  - 40 W. LAMPS WITH REFLECTORS
  - △ 150W. LAMPS WITH REFLECTORS
  - ⊕ DUPLEX CONVENIENCE OUTLET, GROUNDING TYPE, 110V.

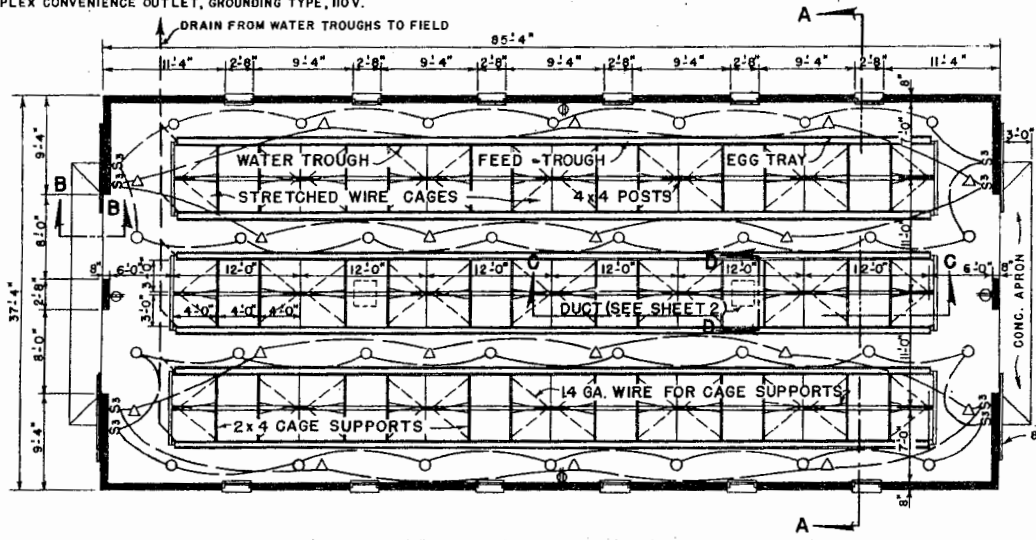

**NOTES:**

LENGTH OF THE BUILDING MAY BE VARIED IN UNITS OF 12 FEET.

THIS STRUCTURE IS PRIMARILY INTENDED FOR USE IN AREAS WHERE THE VERTICAL LOAD DOES NOT EXCEED 30 LBS. PER SQUARE FOOT AND WIND DOES NOT EXCEED 88 MILES PER HOUR.

ALL POSTS AND WOOD IN CONTACT WITH THE GROUND TO BE TREATED WITH A PRESERVATIVE.

DIMENSIONS OF ALL WOOD MEMBERS SHOWN ARE BASED ON THE USE OF DRESSED LUMBER.

THICKENED SLAB MUST BE DEEP ENOUGH TO BEAR ON SOLID GROUND.

EQUIP WITH AN ADEQUATE LIGHTNING PROTECTION SYSTEM WHERE NEEDED.



**LSU**  
**AgCenter**  
RESEARCH & EXTENSION

|                                    |          |              |
|------------------------------------|----------|--------------|
| <b>COLONY CAGE HOUSE</b>           |          |              |
| STRETCHED WIRE, BLOCK CONSTRUCTION |          |              |
| USDA '62                           | EX. 5936 | SHEET 1 OF 2 |

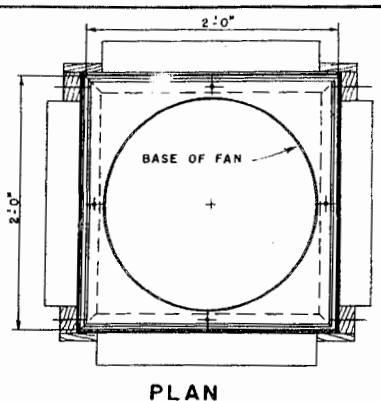

PLAN

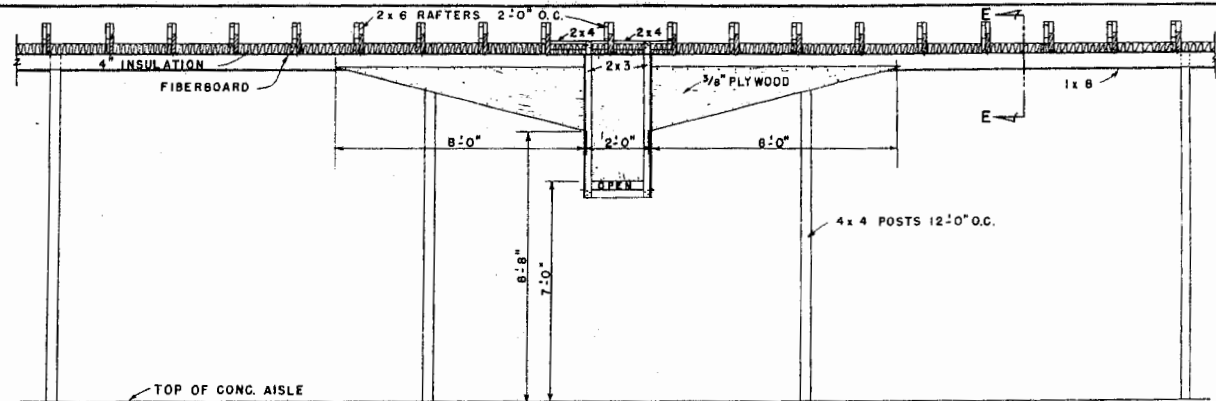

SECTION C-C  
SCALE: 3/8" = 1'-0"

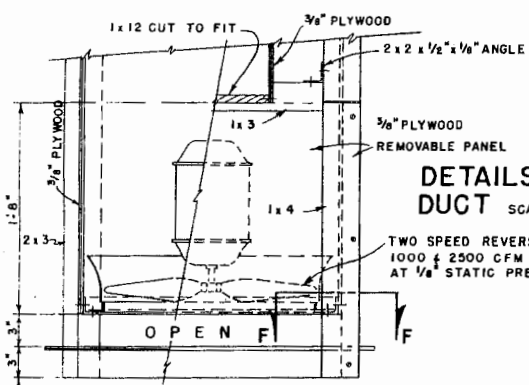

DETAILS OF AIR DUCT  
SCALE: 1 1/2" = 1'-0"

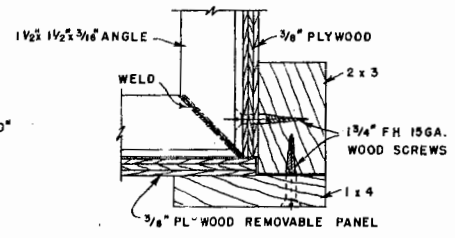

SECTION F-F  
SCALE: HALF SIZE

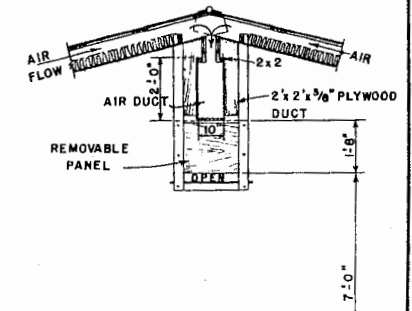

SECTION D-D  
SCALE: 3/8" = 1'-0"

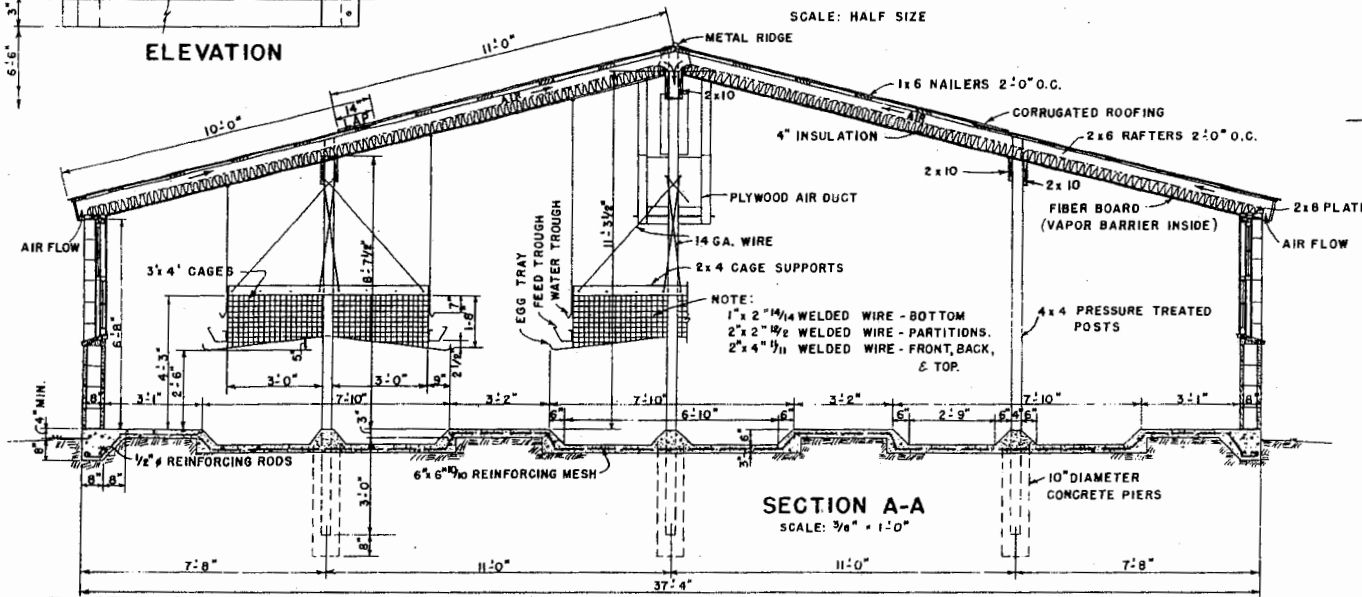

SECTION A-A  
SCALE: 3/8" = 1'-0"



SECTION E-E  
SCALE: 3/8" = 1'-0"



## Disclaimer

This site makes available conceptual plans that can be helpful in developing building layouts and selecting equipment for various agricultural applications. These plans do not necessarily represent the most current technology or construction codes. They are not construction plans and do not replace the need for competent design assistance in developing safe, legal and well-functioning agricultural building system. The LSU Agriculture Center, the Mid-West Plan Service, the United States Department of Agriculture and none of the cooperating land-grant universities warranty these plans.