

| WINDOW SCHEDULE |                         |                   |
|-----------------|-------------------------|-------------------|
| MARK            | SIZE                    | DESCRIPTION       |
| 1               | 2'-6" x 3'-6" x 1 3/8"  | DOUBLE HUNG       |
| 2               | 2'-6" x 2'-10" x 1 3/8" | D. H.             |
| 3               | 2'-6" x 3'-10" x 1 3/8" | D. H.             |
| 4               | 2'-6" x 3'-10" x 1 3/8" | D. H. (2 WINDOWS) |
| 5               | 2'-6" x 3'-10"          | FIXED (3 WINDOWS) |

| DOOR SCHEDULE |                        |                     |
|---------------|------------------------|---------------------|
| MARK          | SIZE                   | DESCRIPTION         |
| A             | 3'-0" x 6'-8" x 1 3/8" | 1 - LIGHT, EXTERIOR |
| B             | 2'-4" x 6'-8" x 1 3/8" | INTERIOR            |
| C             | 2'-6" x 6'-8" x 1 3/8" | INTERIOR            |

ELECTRICAL SYMBOLS —

- SWITCH
- DUPLEX CONVENIENCE OUTLET
- CEILING OR WALL LIGHT
- RANGE OUTLET

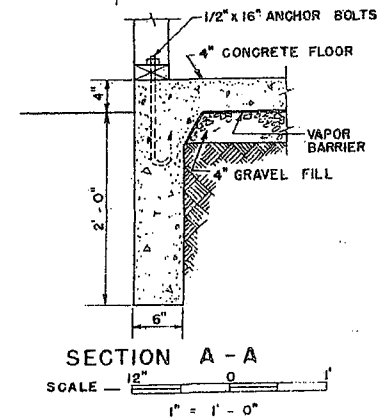
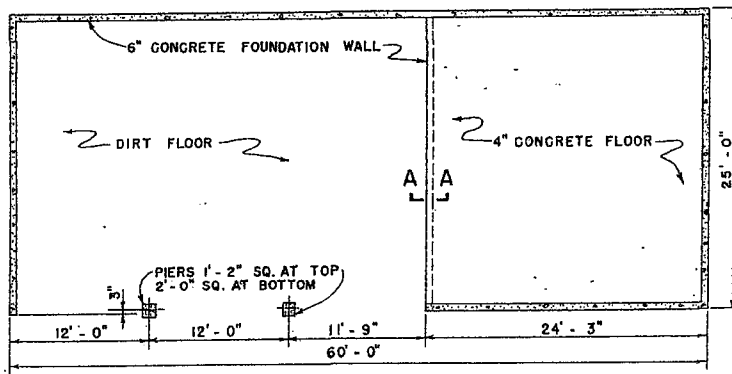

**LSU**  
**Ag Center**  
Research & Extension

MACHINERY SHED WITH LIVING QUARTERS  
"AGENCY PLAINS SPECIAL"

ORE '57 EX. 5841 SHEET 1 OF 2

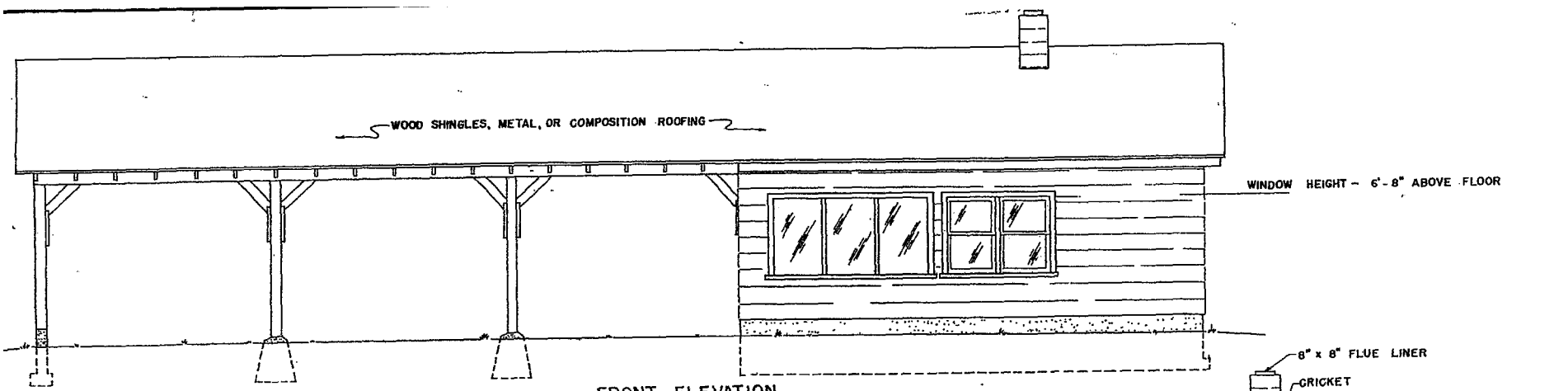

**FRONT ELEVATION**  
SCALE —  $\frac{1}{4}'' = 1'-0''$

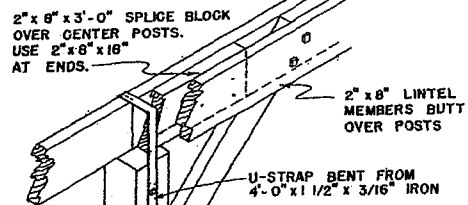

**ISOMETRIC OF KNEE BRACE**

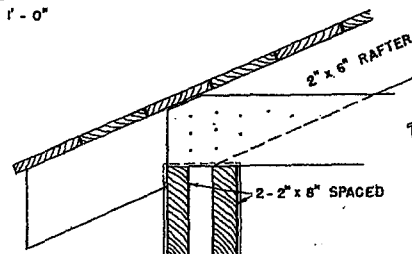

**DETAIL OF LINTEL**  
SCALE —  $1\frac{1}{2}'' = 1'-0''$

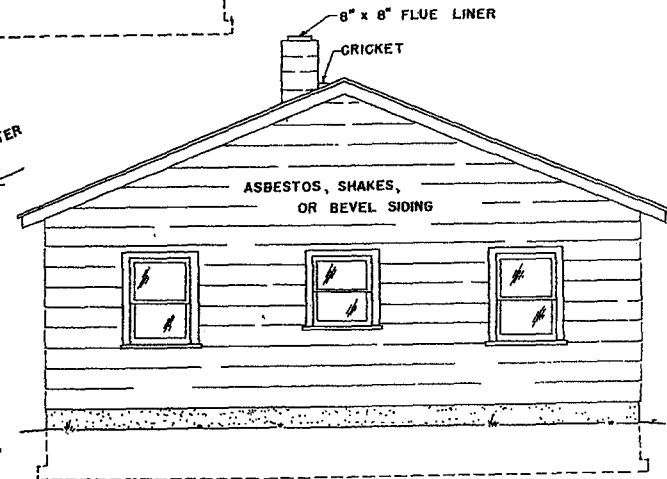

**RIGHT END ELEVATION**  
SCALE —  $\frac{1}{4}'' = 1'-0''$

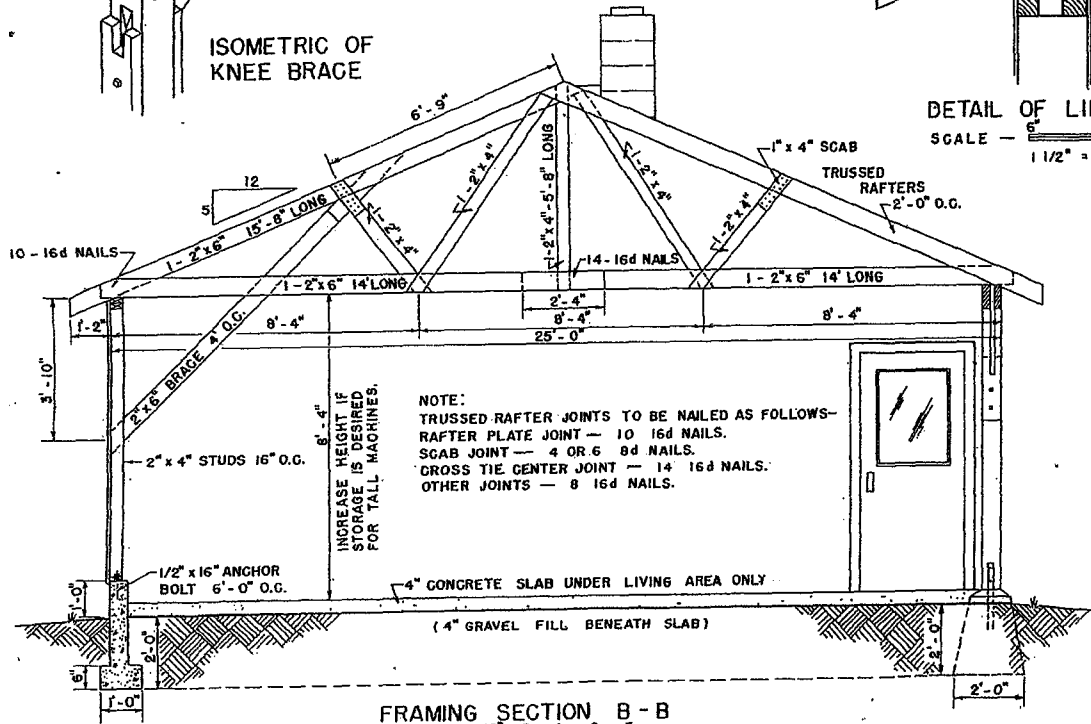

**FRAMING SECTION B - B**  
SCALE —  $\frac{3}{8}'' = 1'-0''$

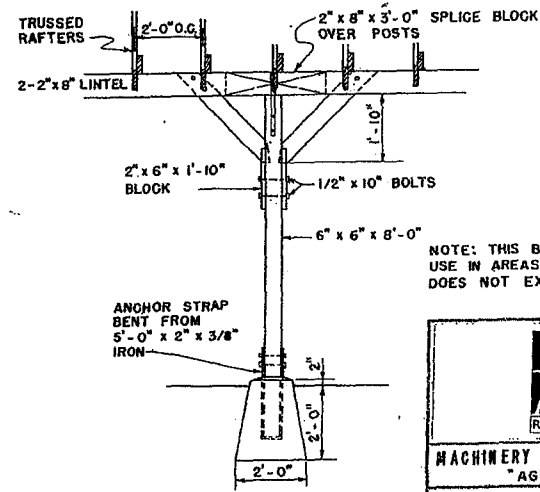

**DETAIL OF BRACING**  
SCALE —  $\frac{3}{8}'' = 1'-0''$

NOTE: THIS BUILDING IS DESIGNED FOR USE IN AREAS WHERE THE SNOW LOAD DOES NOT EXCEED 20 LBS. PER SQ. FT.

|  |              |              |
|--|--------------|--------------|
| <b>LSU</b><br><b>AgCenter</b><br><small>Research &amp; Extension</small> |              |              |
| MACHINERY SHED WITH LIVING QUARTERS<br>"AGENCY PLAINS SPECIAL"           |              |              |
| ORE  | '57 EX. 5841 | SHEET 2 OF 2 |

## Disclaimer

This site makes available conceptual plans that can be helpful in developing building layouts and selecting equipment for various agricultural applications. These plans do not necessarily represent the most current technology or construction codes. They are not construction plans and do not replace the need for competent design assistance in developing safe, legal and well-functioning agricultural building system. The LSU Agriculture Center, the Mid-West Plan Service, the United States Department of Agriculture and none of the cooperating land-grant universities warranty these plans.