

**SIDE ELEVATION**  
SCALE 1/4" = 1'-0"

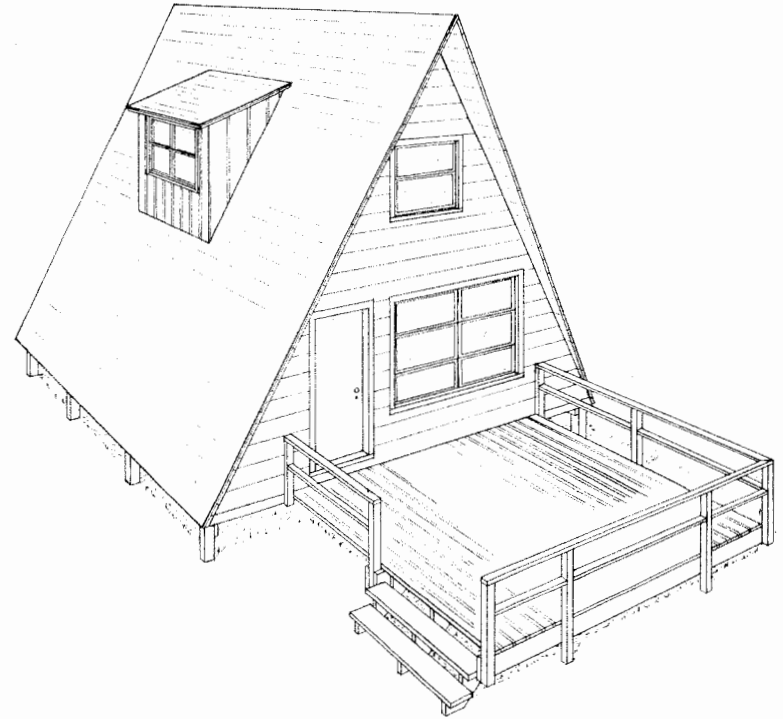

**PERSPECTIVE**

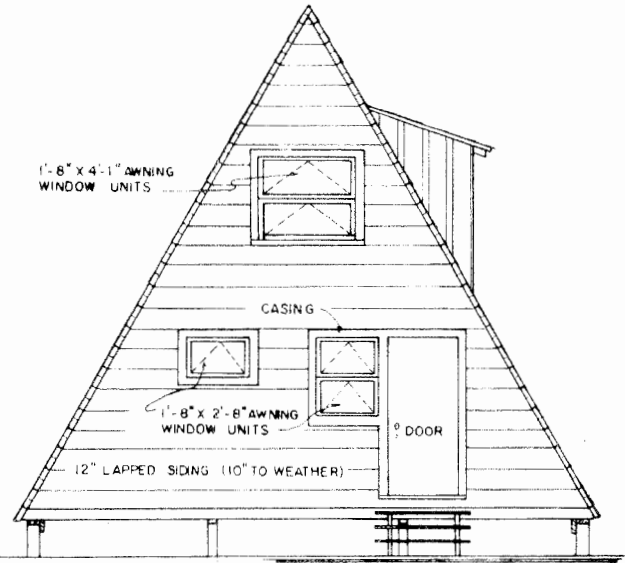

**REAR ELEVATION**  
SCALE 1/4" = 1'-0"

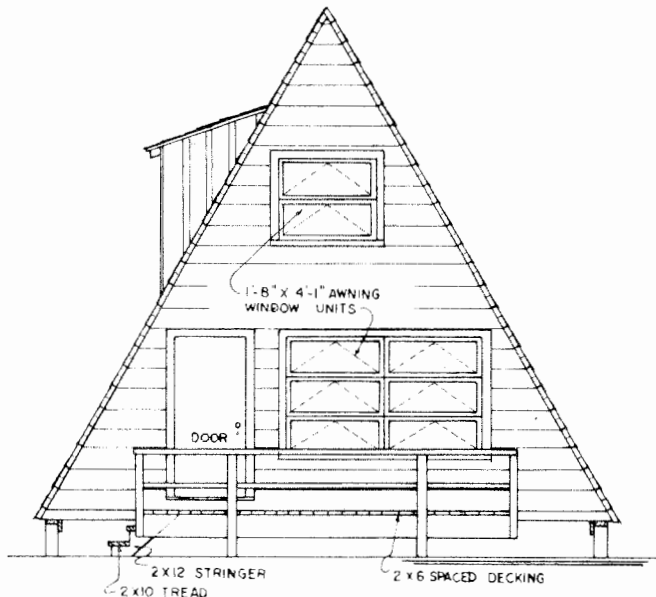

**DECK-END ELEVATION**  
SCALE 1/4" = 1'-0"

BASED ON UNIV OF MASS PLAN MC-4612



**24'-0" A-FRAME CABIN**

MASS. '66 EX. 6003 SHEET 1 OF 2

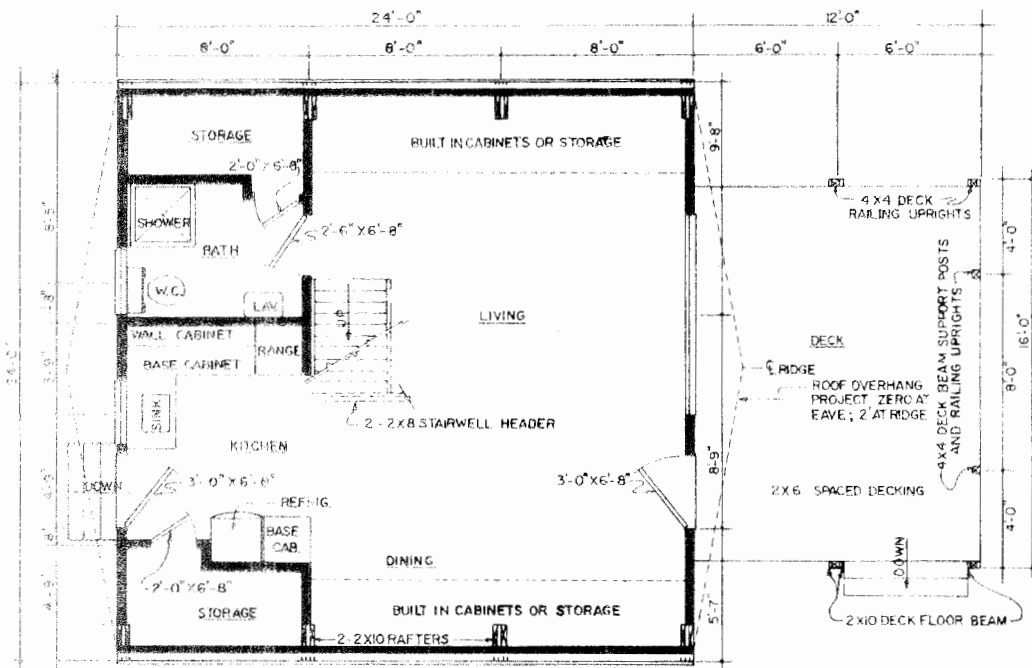

**FLOOR PLAN**  
SCALE 1/4" = 1'-0"

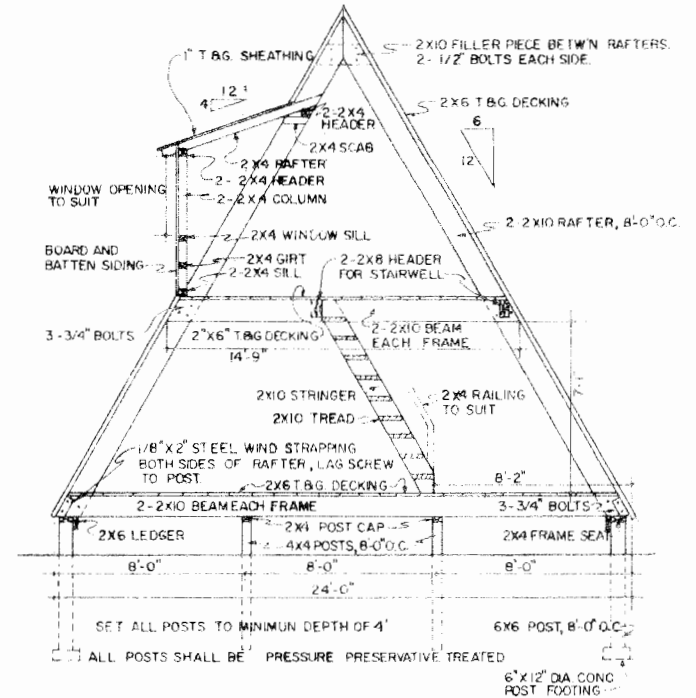

**CROSS SECTION**  
SCALE 1/4" = 1'-0"

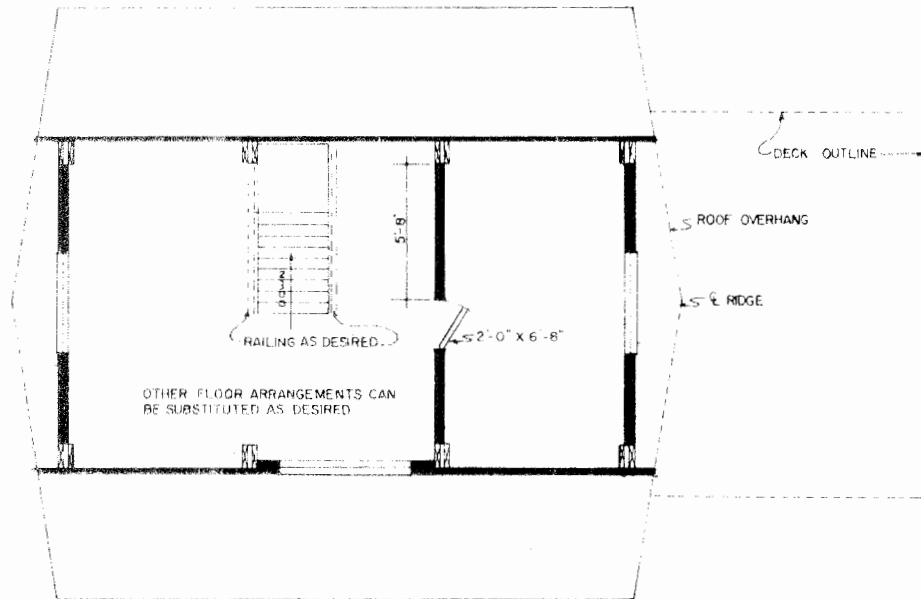

**2nd FLOOR PLAN**  
SCALE 1/4" = 1'-0"

**NOTES:**

1. DESIGN FLOOR LOAD = 30 PSF
2. DESIGN FIBER STRESS IN BENDING = 1200 PSI
3. FLOOR MEMBER DEFLECTION LIMIT =  $l/360$
4. FLOOR - DECKING JOINTS SHALL BE STAGGERED AS MUCH AS POSSIBLE
5. RAFTERS AND FLOOR BEAMS ARE INTENDED TO BE 24' LONG IN ORDER TO FACILITATE CONSTRUCTION OF THE "A" FRAMES ON THE GROUND. IF SPLICES ARE NECESSARY, LOCATE RAFTER JOINTS ABOVE 2ND FLOOR LEVEL AND FLOOR - BEAM JOINTS (STAGGER JOINTS IN TWO FLOOR BEAMS) ABOVE THE INTERIOR SUPPORT POSTS
6. ALL STRUCTURAL FRAMING SHALL BE ROUGH LUMBER
7. LAPPED ROUGH (1" BOARDS (NOMINAL SIZE) IS SUGGESTED FOR END - WALL SIDING OTHER MATERIALS OR METHODS MAY BE SUBSTITUTED IF DESIRED
8. ALL AWNING WINDOWS UNIT SIZE ARE APPROXIMATE. OTHER WINDOW SIZES AND / OR STYLES MAY BE SUBSTITUTED AS DESIRED.
9. INTERIOR FINISH IS LEFT TO BUILDER'S DISCRETION.



24'-0" A-FRAME CABIN

MASS. '66 EX. 6003 SHEET 2 OF 2

## Disclaimer

This site makes available conceptual plans that can be helpful in developing building layouts and selecting equipment for various agricultural applications. These plans do not necessarily represent the most current technology or construction codes. They are not construction plans and do not replace the need for competent design assistance in developing safe, legal and well-functioning agricultural building system. The LSU Agriculture Center, the Mid-West Plan Service, the United States Department of Agriculture and none of the cooperating land-grant universities warranty these plans.