

FRONT ELEVATION

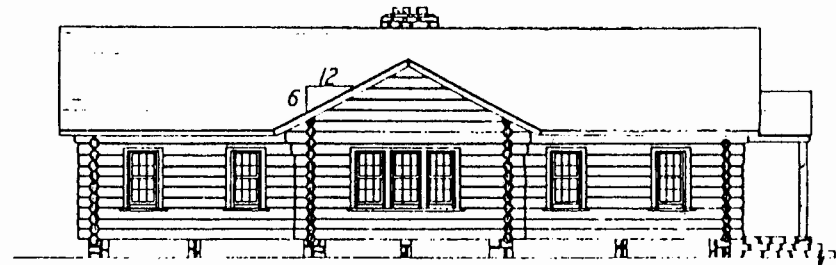

LEFT SIDE ELEVATION

Stone steps
risers: 7"
tread: 11"

NOTE: All logs shown as being 12" in diameter smaller logs may be used.

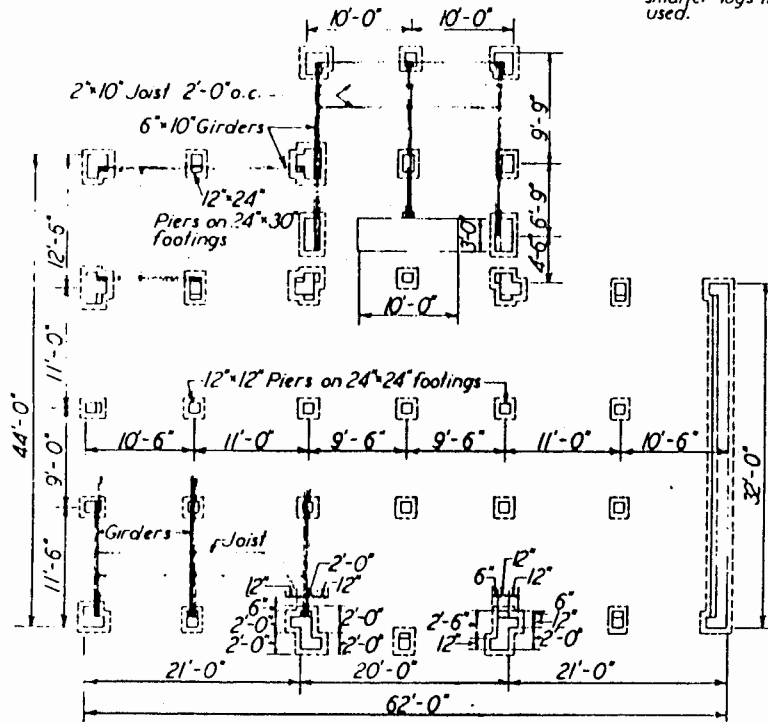

FOUNDATION PLAN

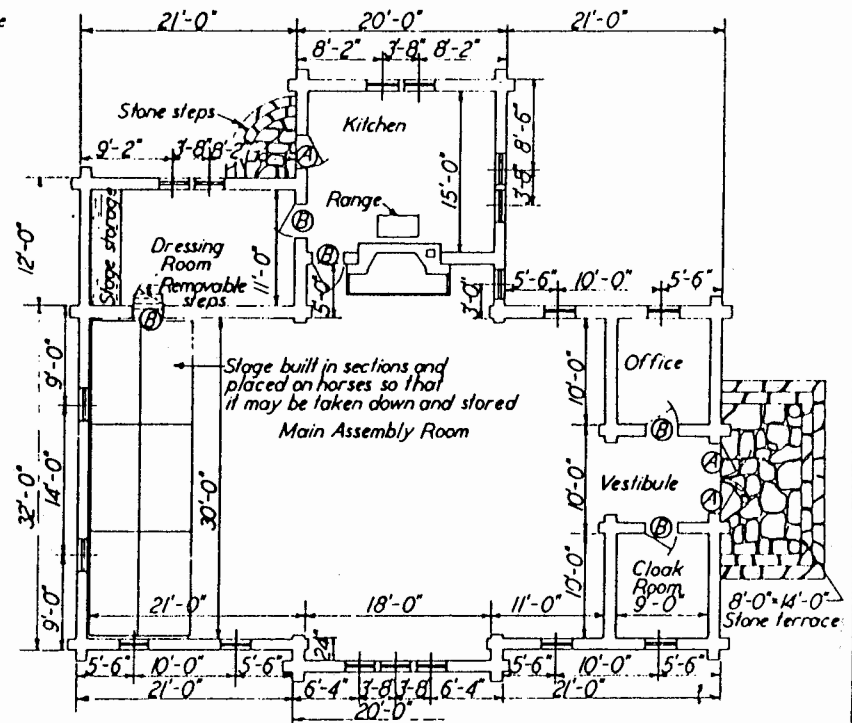

FLOOR PLAN



COMMUNITY CENTER

VA. EX 5602 SHEET 1 OF 2

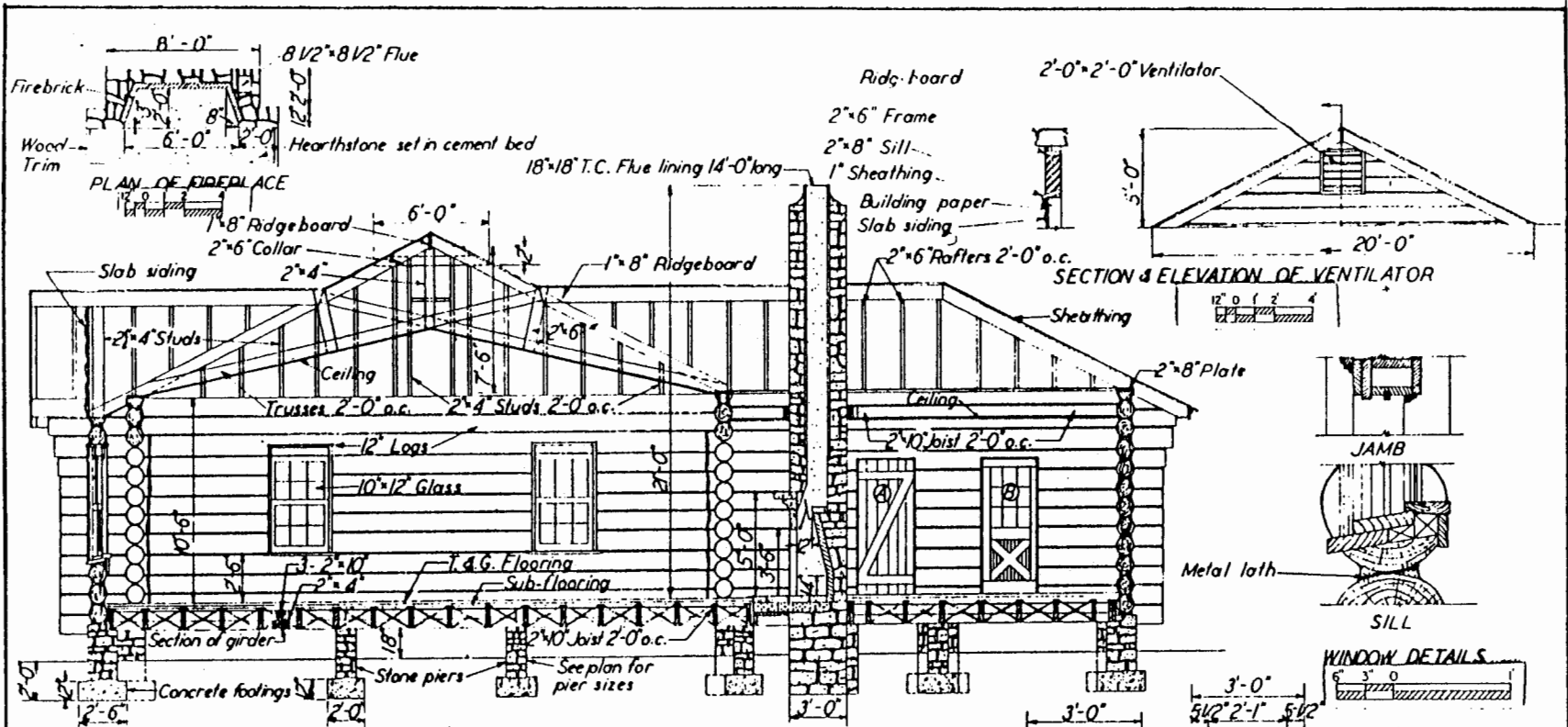

BILL OF MATERIALS

CONCRETE: 1:2 1/2:4 MIX	Ceiling joist: 10 pcs. 2" x 10" x 16'-0"	Doors: 3 door A (see detail)
Cement: 66 Bags	16 " 2" x 10" x 12'-0"	5 door B (see detail)
Sand: 7 Cu.yds.	Studs: 14 " 2" x 4" x 14'-0"	Ventilators: 2 - 2'-0" x 2'-0"
Stone: 10 Cu.yds.	Plates: 16 " 2" x 8" x 12'-0"	Flue lining: 14'-0" - 18" x 18" T.C.
STONE FOR FOUNDATION AND CHIMNEY: 40 Cu.yds.	2 " 2" x 8" x 14'-0"	14'-0" - 8 1/2" x 8 1/2" T.C.
MORTAR:	Rafters: 11 " 2" x 6" x 20'-0"	HARDWARE:
Cement: 54 Bags	57 " 2" x 6" x 18'-0"	Anchor bolts: 24 - 5/8" x 24"
Sand: 5.5 Cu.yds.	51 " 2" x 6" x 14'-0"	Flashing
FIREBRICK: 350	Truss members: 64 " 2" x 6" x 22'-0"	Hinges
LOGS: 4250 Lin. ft 12" diam.	21 " 2" x 6" x 12'-0"	Nails
Loth: 4250 " " 6" metal	Collars: 15 " 2" x 4" x 12'-0"	Paint
MORTAR:	Ridge board: 8 " 1" x 8" x 12'-0"	
Cement: 89 Bags	1 " 1" x 8" x 16'-0"	
Sand: 11 Cu.yds.	Fascia board: 13 " 1" x 6" x 12'-0"	
Lime: 19 - 50 lb. sacks	Sub-flooring: 2600 bd. ft.	
LUMBER:	T.G. Flooring: 2900 sq. ft.	
Girders: 54 pcs. 2" x 10" x 12'-0"	Sheathing: 4500 sq. ft.	
39 " 2" x 10" x 10'-0"	Roofing: 42 squares	
28 " 2" x 4" x 12'-0"	Ceiling: 2500 sq. ft.	
20 " 2" x 4" x 10'-0"	Slab siding: 370 sq. ft.	
Floor joist: 51 " 2" x 10" x 12'-0"	Building paper: 325 sq. ft.	
100 " 2" x 10" x 10'-0"	Windows: 18 Double sash 12 lls.	
550 lin. ft 1" x 3" cross bridging.	10' x 12' glass	

LSU
Ag Center
 Research & Extension

COMMUNITY CENTER

VA. EX. 5602 SHEET 2 OF 2

Disclaimer

This site makes available conceptual plans that can be helpful in developing building layouts and selecting equipment for various agricultural applications. These plans do not necessarily represent the most current technology or construction codes. They are not construction plans and do not replace the need for competent design assistance in developing safe, legal and well-functioning agricultural building system. The LSU Agriculture Center, the Mid-West Plan Service, the United States Department of Agriculture and none of the cooperating land-grant universities warranty these plans.