

HIGH CENTER CONSTRUCTION
(WHERE GREATER HAY STORAGE IS DESIRED.)

TABLE OF HAY STORAGE CAPACITY
(PER FOOT OF BARN LENGTH)

1. STORAGE WITH LOFT FLOOR..... 57 TONS
2. STORAGE WITHOUT LOFT FLOOR..... 1.05 TONS
3. WHERE HIGH CENTER CONSTRUCTION IS USED, ADD.14 TONS TO EACH OF THE ABOVE FIGURES.

CROSS SECTION

SCALE: 1/4" = 1'-0"

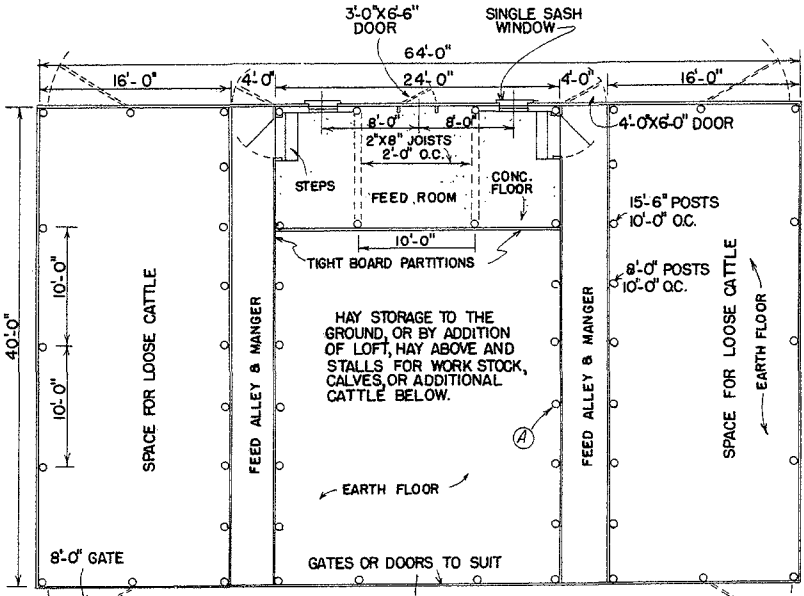
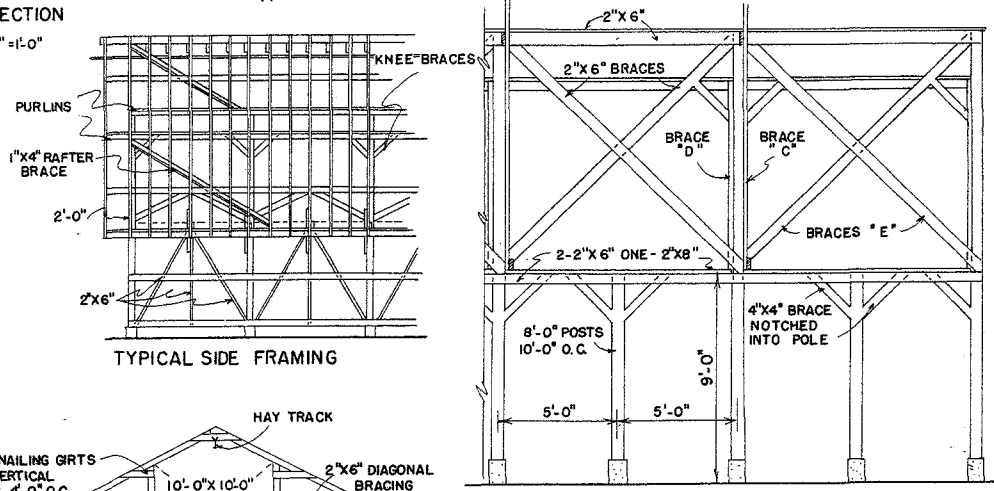

PLAN
SCALE: 1/8" = 1'-0"

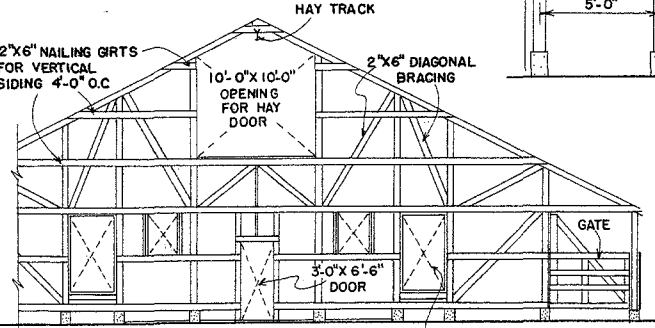

NORTH END FRAMING
SCALE: 1/8" = 1'-0"

CATTLE SHED

| | |
|-----------|------------|
| ENGINEER | SCALE |
| DRAWN BY | SHEET OF |
| TRACED BY | DATE |
| | NO. 50-3 |

Disclaimer

This site makes available conceptual plans that can be helpful in developing building layouts and selecting equipment for various agricultural applications. These plans do not necessarily represent the most current technology or construction codes. They are not construction plans and do not replace the need for competent design assistance in developing safe, legal and well-functioning agricultural building system. The LSU Agriculture Center, the Mid-West Plan Service, the United States Department of Agriculture and none of the cooperating land-grant universities warranty these plans.