

- 1 INSULATED SUMMER VENT DOOR 1- 2'x5' DOOR/EACH ROOM
- 2 HINGE
- 3 ATTIC AIR INLET
1/2" SQUARE MESH.
- 4 3/8" EXTERIOR PLYWOOD OVER 4 MIL. PLASTIC
- 5 SERVICE ALLEY AIR INLET BOX (PLYWOOD FRAME)
- 6 EXTRUDED POLYSTYRENE BAFFLE 1"x16" BLUE STYROFOAM SELF ADJUSTING AIR INLET 48" LONG BETWEEN TRUSSES
- 7 8" FIBERGLASS INSULATION
- 8 2"x4" INNER STUD WALL.
- 9 4" INSULATED OUTER WALL
- 10 STEEL SIDING (HORIZONTAL)

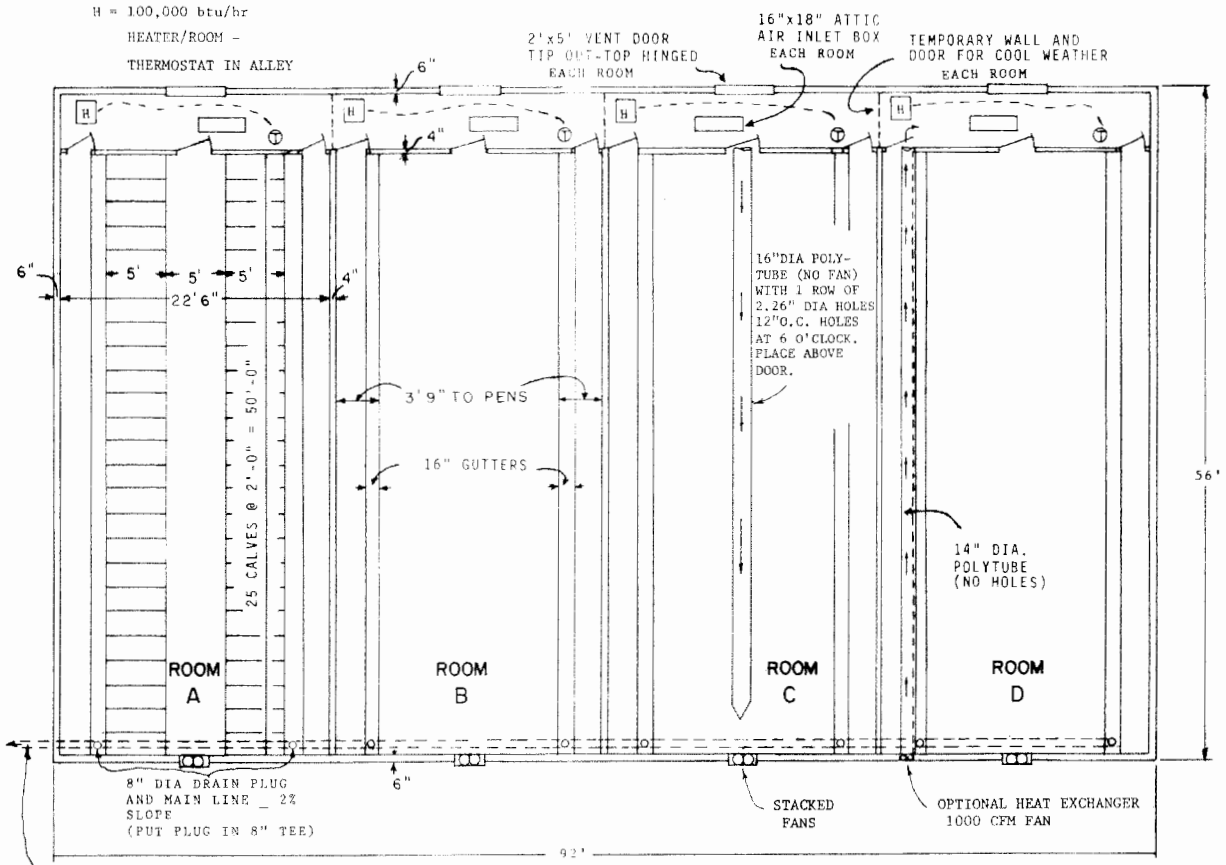

TO MANURE STORAGE
(ALLOW 4-5 GAL/CALF/DAY)
2% SLOPE

ROOM END AIR INLET DETAIL

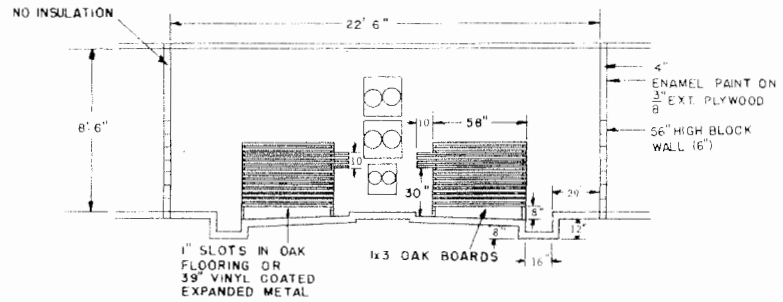
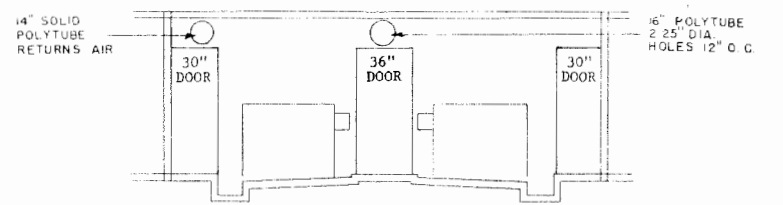

ROOM END OUTER WALL DETAIL

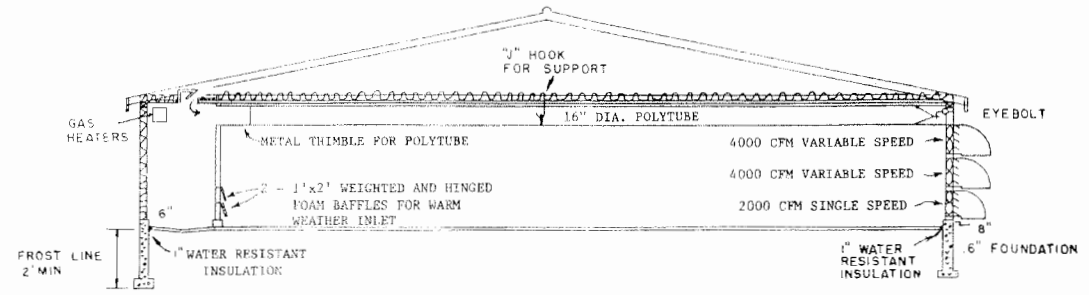

NOTE: ALL ROOMS HAVE THE SAME FEATURES.
FEATURES ARE EMPHASIZED AS FOLLOWS:

- ROOM A - PENS
- ROOM B - GUTTERS
- ROOM C - VENTILATION
- ROOM D - HEAT EXCHANGER



LSU
AgCenter
Research & Extension

VEAL CALF BARN		
PA '88	6412	SHEET OF

Disclaimer

This site makes available conceptual plans that can be helpful in developing building layouts and selecting equipment for various agricultural applications. These plans do not necessarily represent the most current technology or construction codes. They are not construction plans and do not replace the need for competent design assistance in developing safe, legal and well-functioning agricultural building system. The LSU Agriculture Center, the Mid-West Plan Service, the United States Department of Agriculture and none of the cooperating land-grant universities warranty these plans.