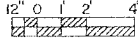

DOOR SCHEDULE			
MARK	SIZE	TYPE	NO. REQ'D
1	3'-0" x 6'-8"	WOOD SOLID CORE EXTERIOR	2
2	3'-0" x 6'-8"	WOOD SOLID CORE EXTERIOR GLAZED	1
3	3'-0" x 6'-8"	WOOD HOLLOW CORE INTERIOR	5
4	2'-6" x 6'-8"	WOOD HOLLOW CORE INTERIOR	1
5	6'-0" x 6'-8"	GLASS SLIDING	1
6	3'-0" x 6'-8"	WOOD FOLDING	1
7	2'-0" x 6'-8"	WOOD FOLDING	1
8	3'-3" x 6'-8"	WOOD FOLDING	2
9	3'-0" x 6'-8"	WOOD SLIDING POCKET	1
10	11'-6" x 6'-8"	WOOD SLIDING (4 PANELS)	2
11	1'-0" x 6'-8"	WOOD HOLLOW CORE INTERIOR	1

FLOOR PLAN  SCALE 1/4" = 1'-0"
1520 SQ.FT. HEATED AREA

WINDOW SCHEDULE			
MARK	SIZE	TYPE	NO. REQ'D
A	3'-0" x 4'-6"	INSULATED WOOD CASEMENT	14
B	2'-0" x 4'-6"	INSULATED WOOD CASEMENT	3

LSU
AgCenter
Research & Extension

WINTER LAIR

USDA 85 | 7255 | SHEET | OF 3

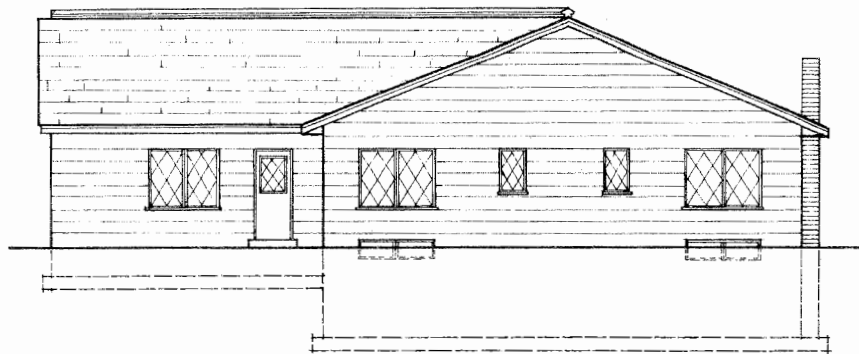

WEST ELEVATION

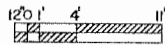

SCALE 1/8" = 1' - 0"

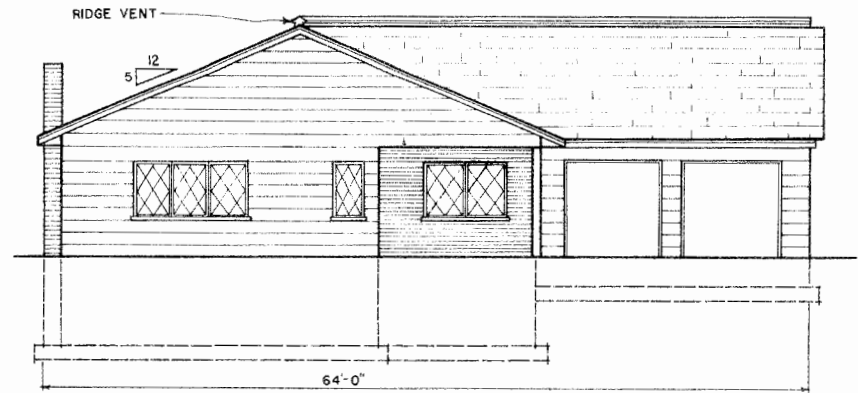

EAST ELEVATION

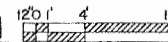

SCALE 1/8" = 1' - 0"

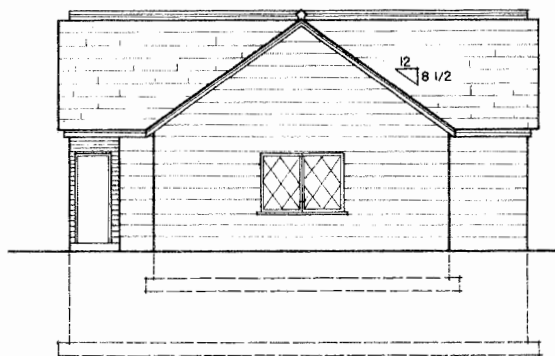

NORTH ELEVATION

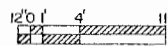

SCALE 1/8" = 1' - 0"

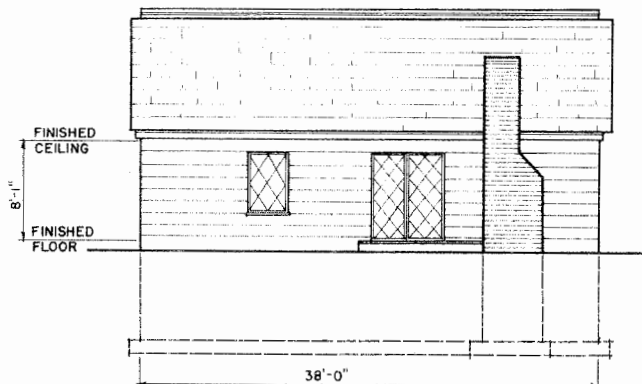

SOUTH ELEVATION

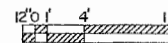

SCALE 1/8" = 1' - 0"

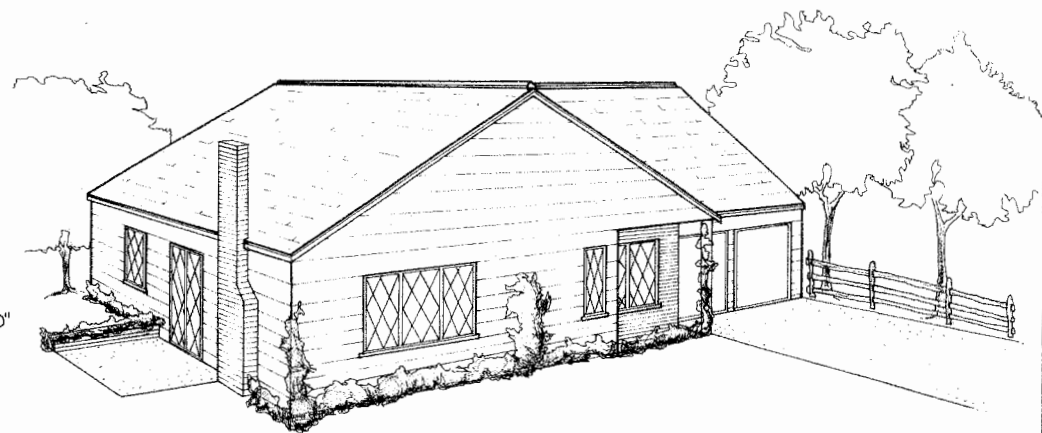

PERSPECTIVE VIEW (NOT TO SCALE)

CONSTRUCTION CHECK LIST

1. CHECK LOCAL BUILDING CODE AND LOAN COMPANY REQUIREMENTS.
2. ADEQUATELY NAIL AND ANCHOR JOINTS.
3. DOUBLE JOISTS UNDER TUBS AND OTHER HEAVY LOADS.
4. SHEATH CORNERS WITH 1/2" PLYWOOD OR HIGH DENSITY FIBERBOARD OR USE DIAGONAL BRACING.
5. USE EXTERIOR GLUED PLYWOOD WHEREVER IT MAY BE WETTED DURING OR AFTER CONSTRUCTION.
6. PRESSURE TREAT ALL WOOD WITH GROUND CONTACT AND PROVIDE OTHER NEEDED TERMITE CONTROL.
7. R VALUES DEPEND ON LOCAL CLIMATE AND FUEL COSTS.
8. PROVIDE 1 SQ FT OF ATTIC VENT OPENINGS FOR EACH 150 SQ FT OF CEILING.
9. WEATHERIZE ALL OPENINGS AND JOINTS.

LSU
AgCenter
Research & Extension

WINTER LAIR

USDA 85

7255

SHEET 2 OF 3

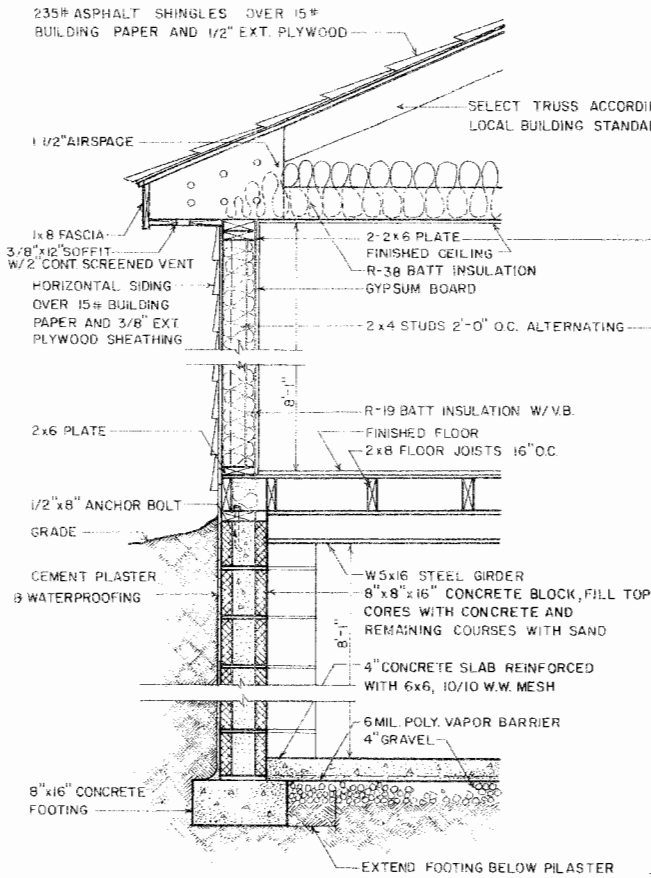

TYPICAL WALL SECTION

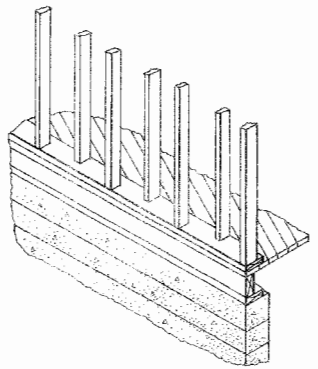
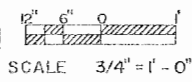

ISOMETRIC VIEW OF STUD WALL

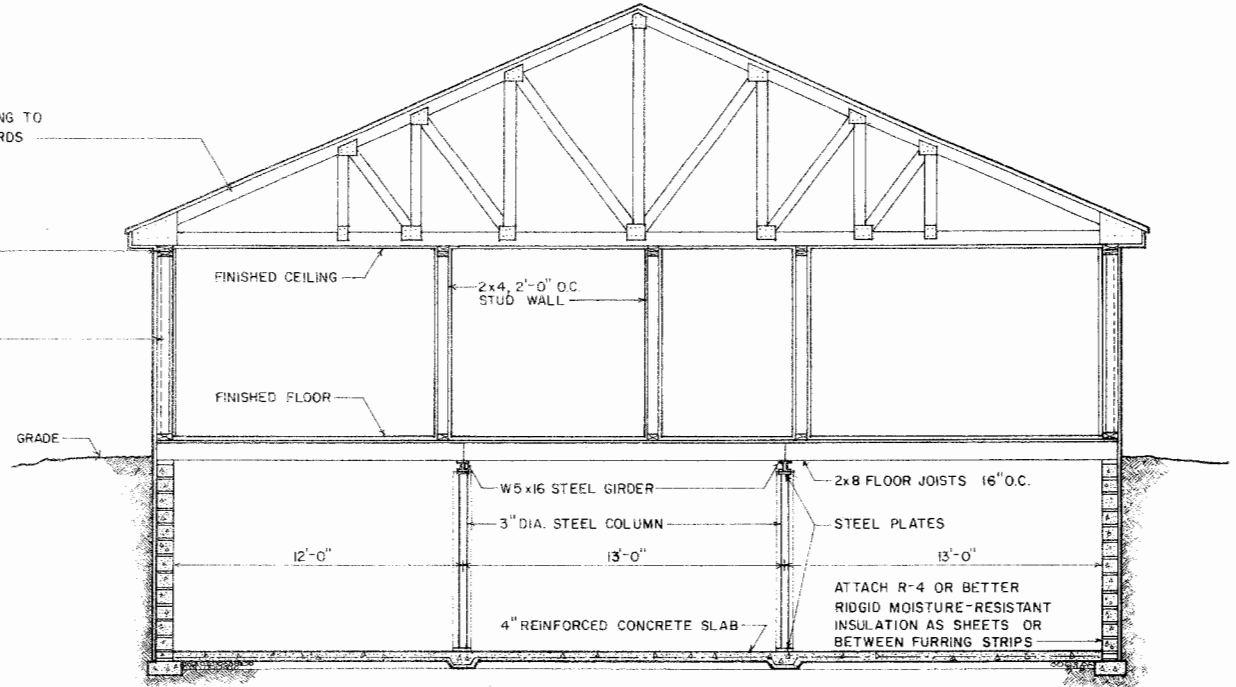

SECTION A-A

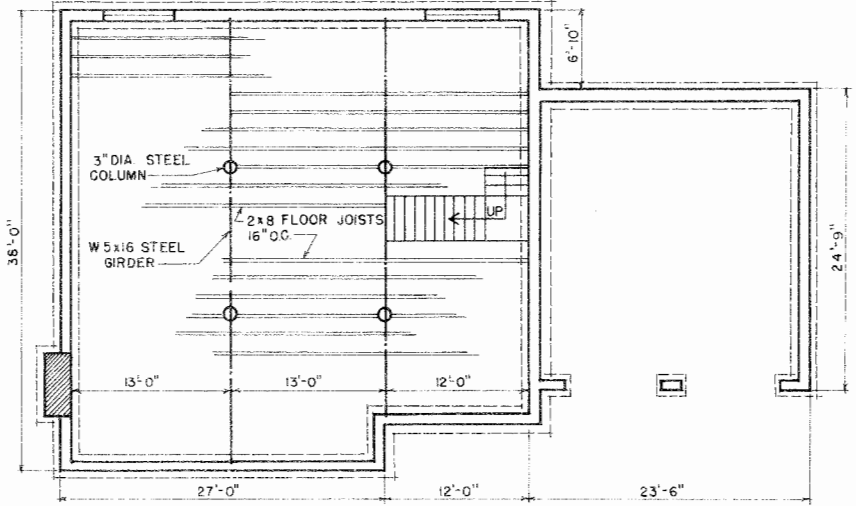
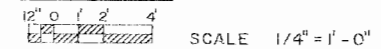

FOUNDATION PLAN

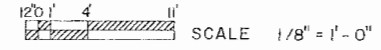

WINTER LAIR

Disclaimer

This site makes available conceptual plans that can be helpful in developing building layouts and selecting equipment for various agricultural applications. These plans do not necessarily represent the most current technology or construction codes. They are not construction plans and do not replace the need for competent design assistance in developing safe, legal and well-functioning agricultural building system. The LSU Agriculture Center, the Mid-West Plan Service, the United States Department of Agriculture and none of the cooperating land-grant universities warranty these plans.