

SECTION "B-B"

NOTE:
 ALL WOOD SHOULD BE PRESSURE TREATED WITH PRESERVATIVE.
 POSTS SHOWN ARE 6 x 6 SQ., IF ROUND POSTS ARE TO BE USED, USE 8" DIA.
 POSTS. ALL POSTS SHOULD BE SET WITH CONCRETE IN 16" MIN. DIA. HOLE.

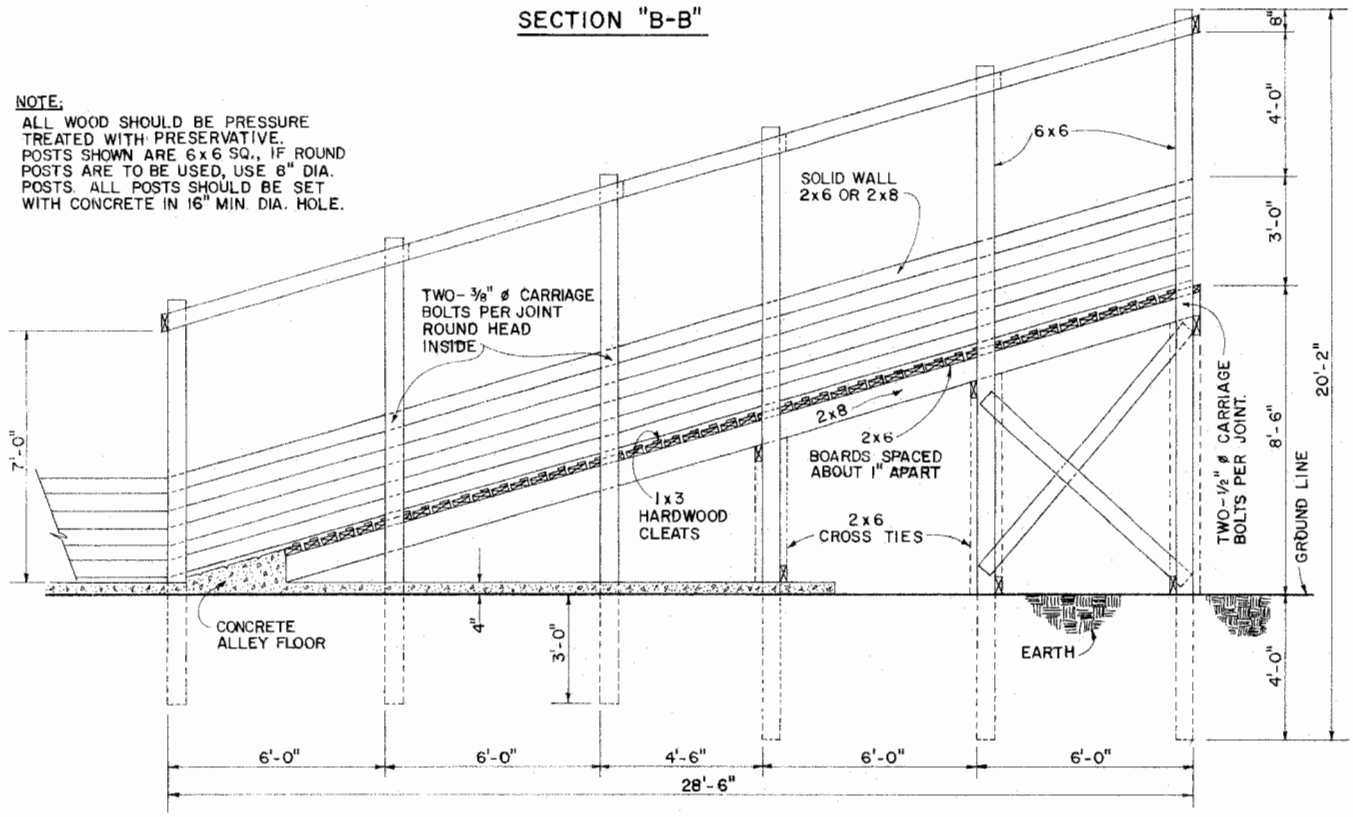

SECTION "A-A"

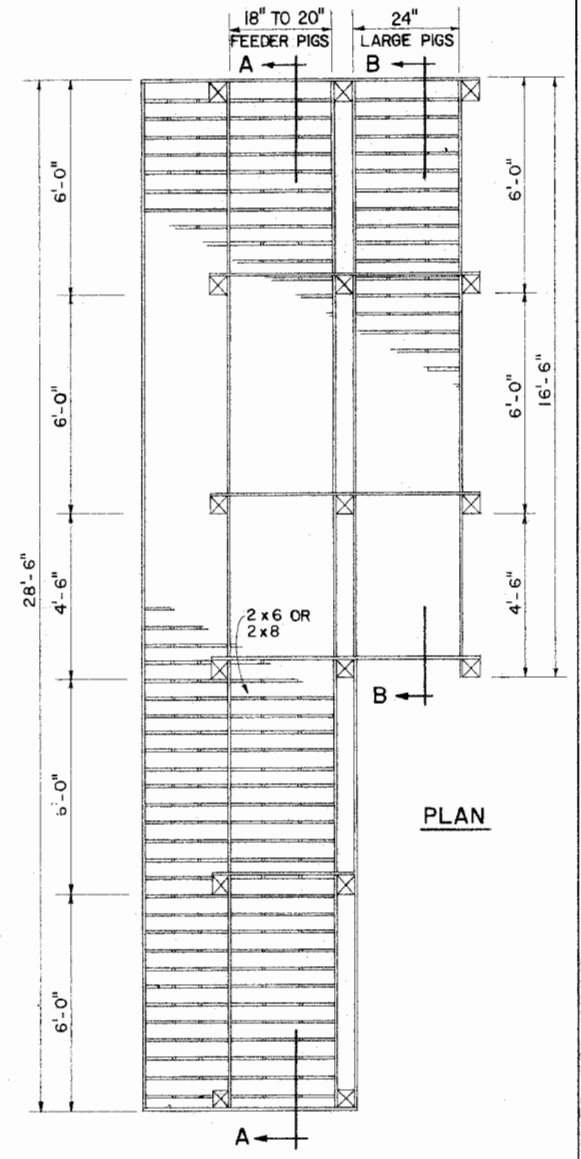

PLAN

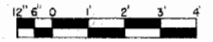

SCALE: 3/8" = 1'-0" UNLESS OTHERWISE NOTED

LSU AgCenter <small>Research & Extension</small>		
HOG LOADING CHUTE		
MISS. '78	6309	SHEET 1 OF 1

Disclaimer

This site makes available conceptual plans that can be helpful in developing building layouts and selecting equipment for various agricultural applications. These plans do not necessarily represent the most current technology or construction codes. They are not construction plans and do not replace the need for competent design assistance in developing safe, legal and well-functioning agricultural building system. The LSU Agriculture Center, the Mid-West Plan Service, the United States Department of Agriculture and none of the cooperating land-grant universities warranty these plans.