

RECOMMENDED  
SIZE 8" x 12"

- WIRING KEY**
- S SINGLE-POLE SWITCH
  - S<sub>3</sub> THREE-WAY SWITCH
  - LIGHT BULB OUTLET
  - ⊕ 150-WATT FLOOD LIGHT
  - ⊕ WP 240 WEATHERPROOF OUTLET
  - ⊕ 120 OUTLET

**NOTE:**  
CONSULT LOCAL HEALTH AUTHORITIES HAVING CONTROL OF THE SALE OF YOUR MILK BEFORE STARTING CONSTRUCTION. SLOPE FLOOR 1/4" PER FOOT TOWARD FLOOR DRAINS.

DESIGN FROM:  
UNIVERSITY OF MINNESOTA  
D.W.BATES

<b>LSU</b> <b>AgCenter</b> <small>Research &amp; Extension</small>		
<b>MILKHOUSE</b>		
MINN. '69	EX. 6063	SHEET 1 OF 3

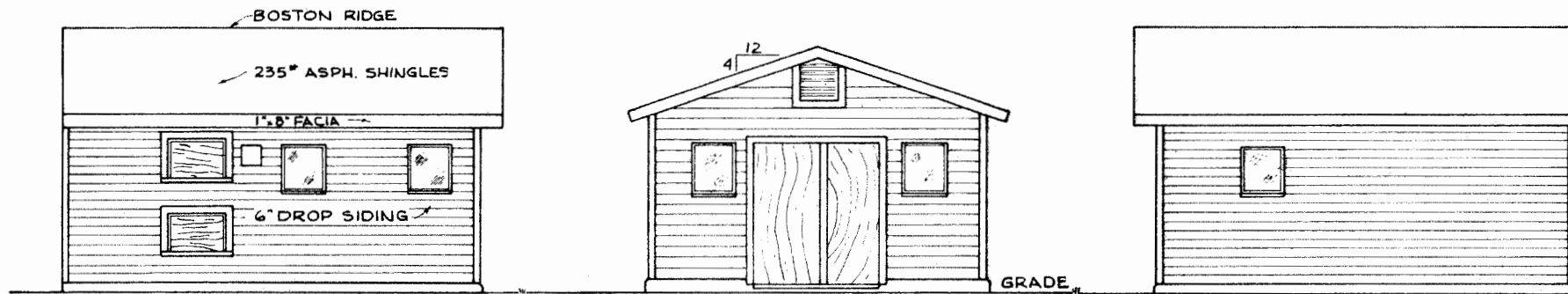

SIDE

FRONT

SIDE

**ELEVATIONS**

SCALE 1/4"=1'-0"

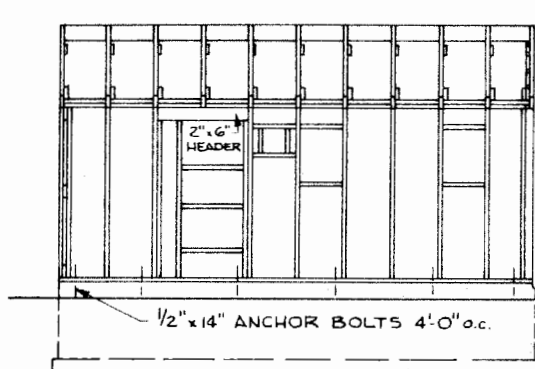

**TYPICAL SIDE FRAMING**  
SCALE: 1/4"=1'-0"

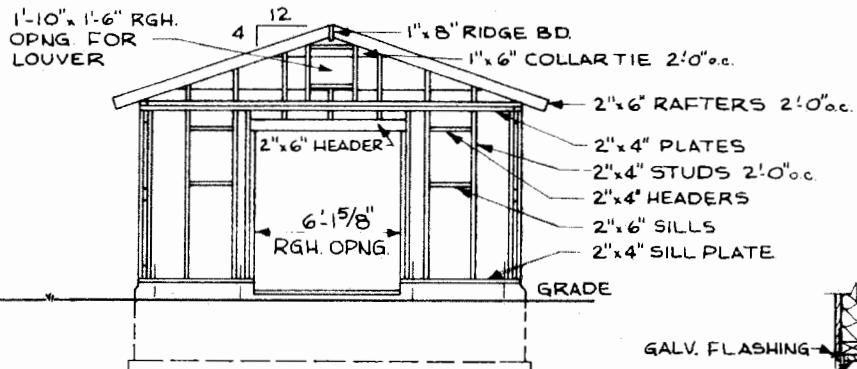

**FRONT FRAMING**  
SCALE: 1/4"=1'-0"

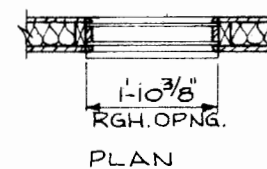

PLAN

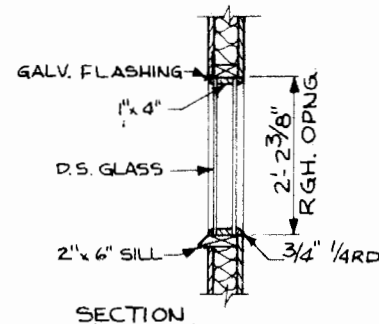

SECTION

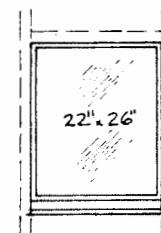

ELEVATION

**WINDOW DETAILS**  
SCALE: 3/4"=1'-0"

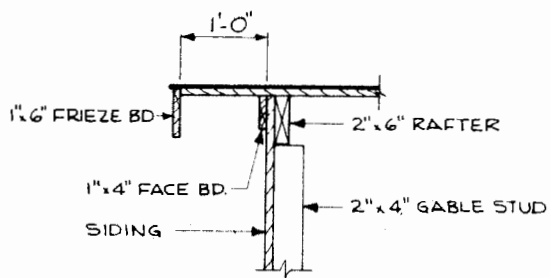

**RAKE SECTION**  
SCALE: 1"=1'-0"

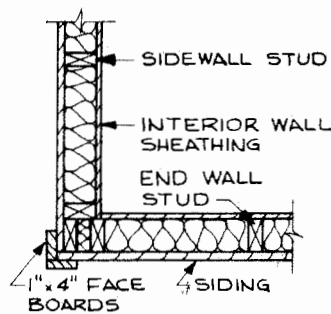

**TYPICAL CORNER FRAMING**  
SCALE: 1"=1'-0"

<b>MILKHOUSE</b>		
MINN. '69	EX. 6063	SHEET 2 OF 3

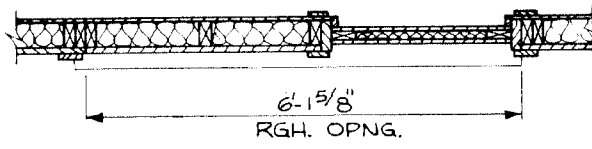

PLAN

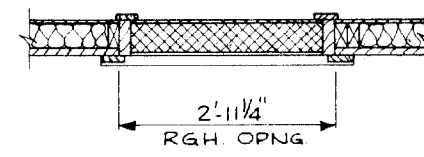

PLAN

BUILT-UP 3 5/8" x 6" x 6" HINGE BLOCKS TOP & BOTTOM

2" x 6" x 6" HINGE BLOCKS TOP & BOTTOM

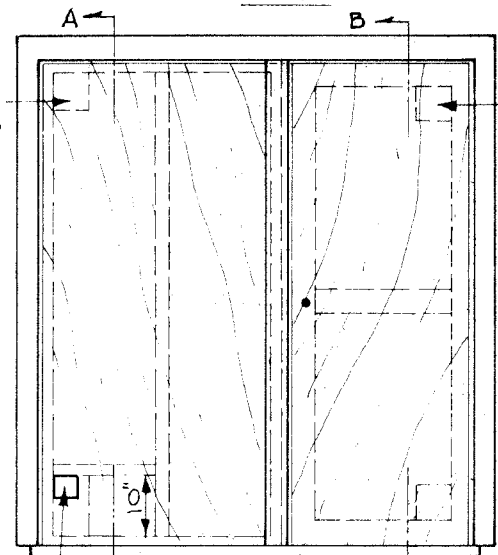

ELEVATION

4" x 4" HOSE PORT WITH SELF-CLOSING DOOR

**NOTE:**

1. USE 4-3" SECURITY BOLTS TO HOLD EACH CONDENSER DOOR IN PLACE IN WINTER.
2. USE 6- SCREEN WINDOW CLIPS FOR EACH SCREEN IN SUMMER.

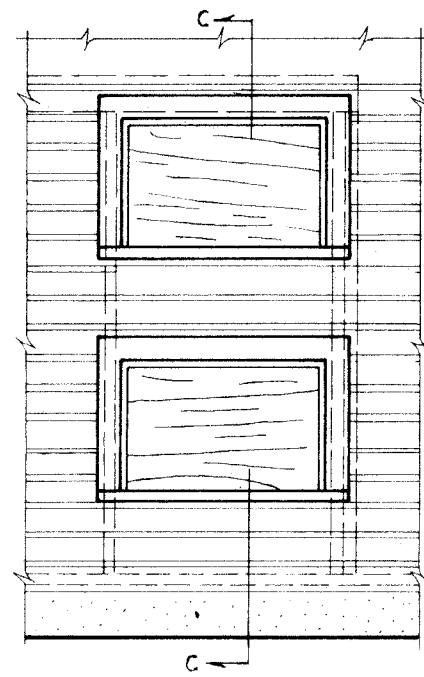

ELEVATION

- 2" x 6" HEADERS
- GALV. FLASHING
- 1" x 4" TRIM - ALLOW A 1" REVEAL FOR SCREEN SASH.
- 2" x 6" JAMB
- 3/8" EXT. PLYWOOD BOTH SIDES
- 4" POLYSTYRENE
- 2" x 6" SILL
- GALV. FLASHING

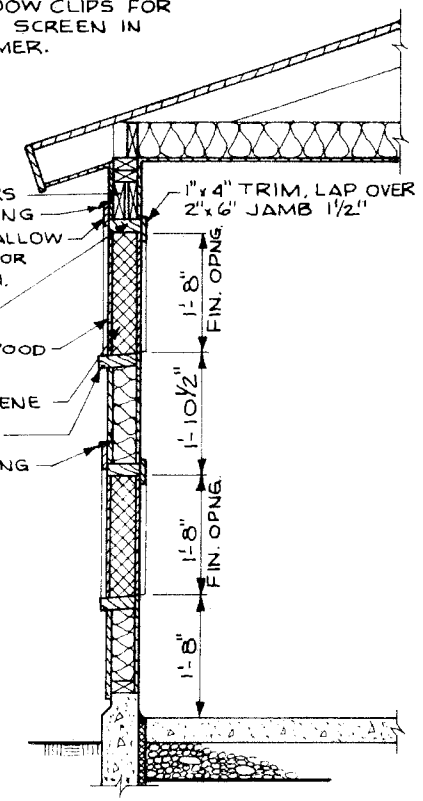

SECTION C-C

- 2" x 6" HEADER
- GALV. FLASHING
- 1" x 4" TRIM
- 2" x 6" JAMB

- GALV. FLASHING
- 2" x 6" HEADER
- 1" x 4" TRIM
- 2" x 6" JAMB
- 1" x 2" STOP

- VAPOR BARRIER
- 3/8" EXT. GRADE PLYWOOD

- INSULATION
- VAPOR BARRIER

- 3 5/8" INSULATION
- 3/4" EXT. GRADE PLYWOOD

- 2" x 4" FRAME
- 3/8" EXT. GRADE PLYWOOD BOTH SIDES

SECTION A-A

SECTION B-B

2" x 8" SILL

REMOVABLE PANEL & DOOR DETAILS  
SCALE: 3/4" = 1'-0"

CONDENSER DOOR DETAILS  
SCALE: 3/4" = 1'-0"



MILKHOUSE

MINN. '69 EX. 6063 SHEET 3 OF 3

## Disclaimer

This site makes available conceptual plans that can be helpful in developing building layouts and selecting equipment for various agricultural applications. These plans do not necessarily represent the most current technology or construction codes. They are not construction plans and do not replace the need for competent design assistance in developing safe, legal and well-functioning agricultural building system. The LSU Agriculture Center, the Mid-West Plan Service, the United States Department of Agriculture and none of the cooperating land-grant universities warranty these plans.