

NOTE:  
BUILD ROOF FRAME IN TWO PANELS  
NAIL EACH PANEL TO PRESSURE  
TREATED (P.T.) POSTS, THEN ATTACH  
THE TWO OUTSIDE PURLINS.

FRAME PICTORIAL

NOTES:  
TOTAL OUTSIDE DIMENSIONS AFTER  
CONSTRUCTION APPROXIMATELY 12'x16'.  
FLOOR MAY BE DIRT OR CONCRETE.  
CONSULT LOCAL HEALTH AND BUILDING  
CODE AUTHORITIES BEFORE STARTING  
CONSTRUCTION.

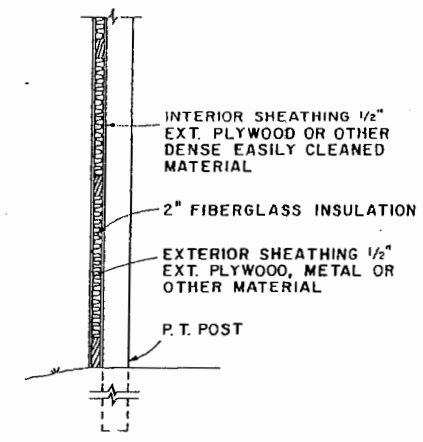

TYPICAL WALL SECTION  
SCALE: 3/4"=1'-0"  
12' 9" 6" 3' 0"

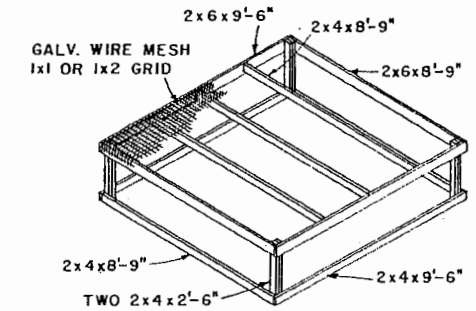

NOTE:  
ENCLOSE BOTH ENDS AND ONE SIDE WITH  
1/2" EXT. PLYWOOD. OPEN SIDE TO FACE  
OUTSIDE CLEAN-OUT DOOR. MUST BE  
BUILT INSIDE OF HOUSE.

ROOST & FEED PLATFORM DETAILS  
SCALE: 1/4"=1'-0"  
12' 6" 1' 2' 3' 4"

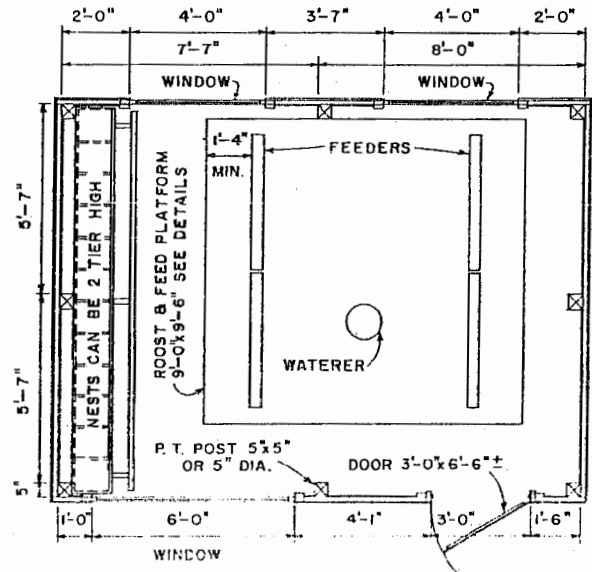

FLOOR PLAN

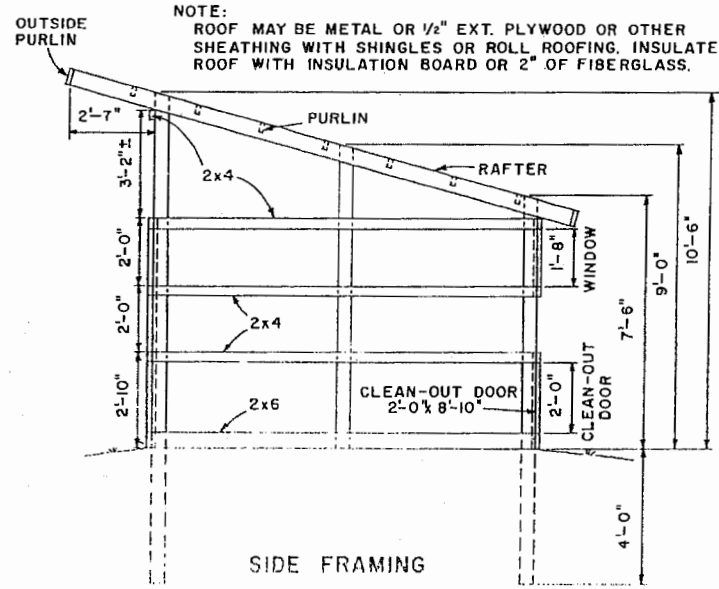

SIDE FRAMING

NOTE:  
ROOF MAY BE METAL OR 1/2" EXT. PLYWOOD OR OTHER  
SHEATHING WITH SHINGLES OR ROLL ROOFING. INSULATE  
ROOF WITH INSULATION BOARD OR 2" OF FIBERGLASS.

BASED ON: W. VA. UNIV.  
PLAN NO. PO 146

OTHERWISE NOTED  
12' 6" 1' 2' 3' 4"

		
<b>POULTRY HOUSE</b> 50 TO 80 LAYERS		
W VA '74	6188	SHEET 1 OF 1

## Disclaimer

This site makes available conceptual plans that can be helpful in developing building layouts and selecting equipment for various agricultural applications. These plans do not necessarily represent the most current technology or construction codes. They are not construction plans and do not replace the need for competent design assistance in developing safe, legal and well-functioning agricultural building system. The LSU Agriculture Center, the Mid-West Plan Service, the United States Department of Agriculture and none of the cooperating land-grant universities warranty these plans.