

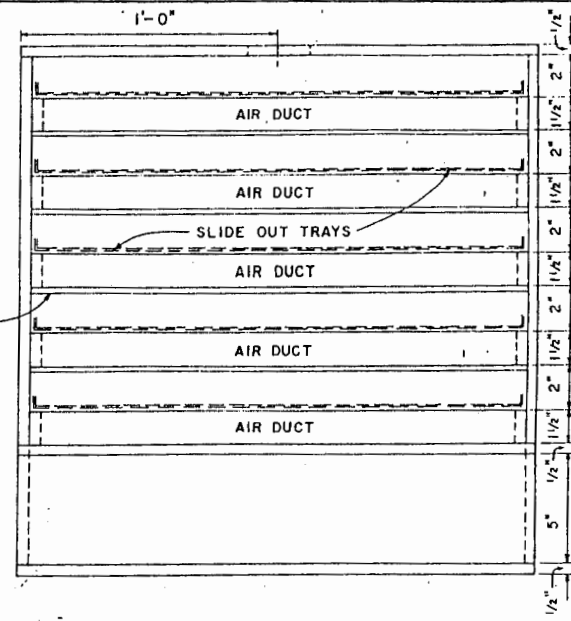

FRONT VIEW

NOTE:  
ALL JOINTS IN AIR DUCTS  
AND PLENUM CHAMBER  
SHOULD BE CAULKED.

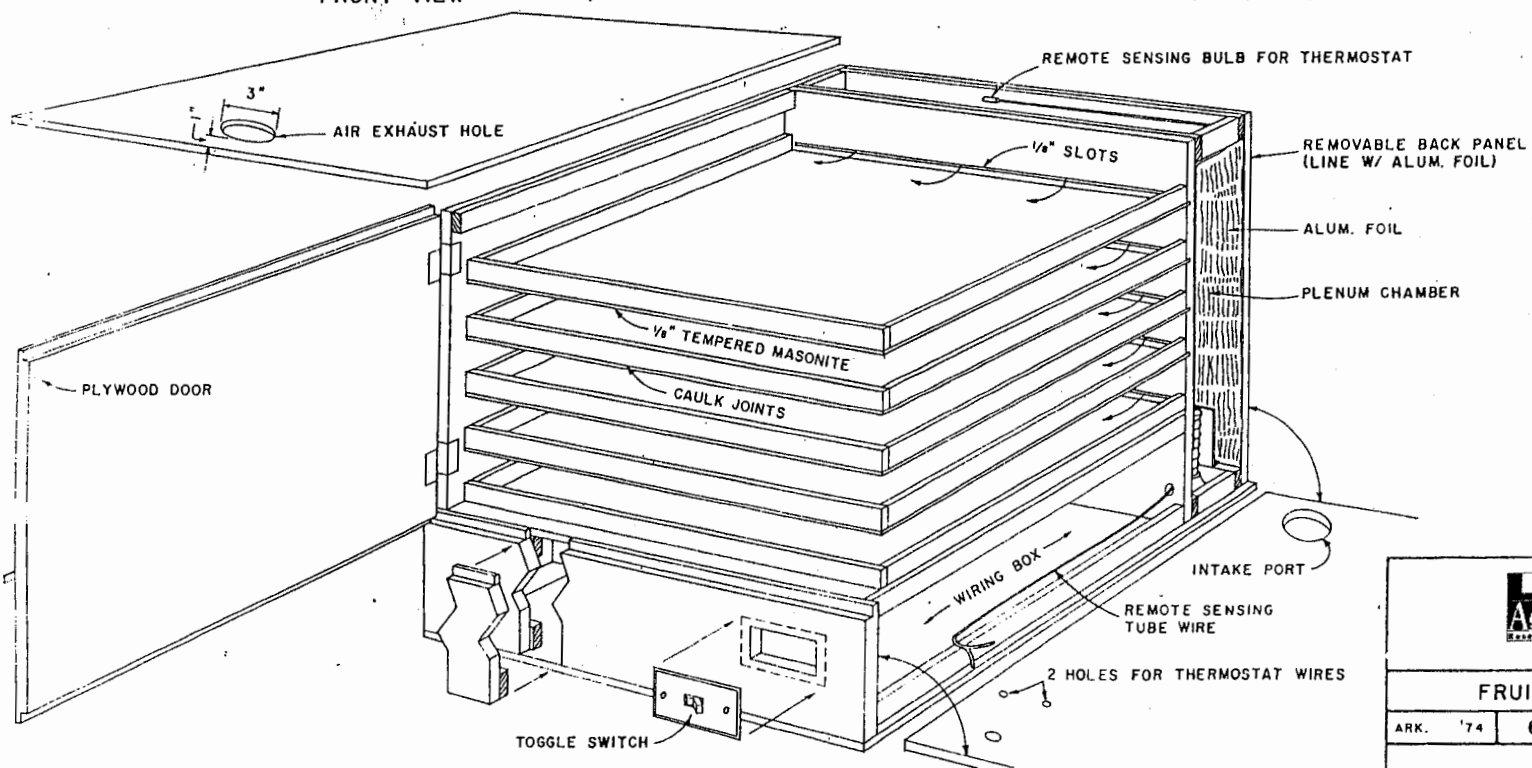

FRONT—"DOOR REMOVED"





**LSU**  
**AgCenter**  
RESEARCH & EXTENSION

<b>FRUIT DRIER</b>		
ARK. '74	6202	SHEET 2 OF 4



- (A) - HONEYWELL MOD. T675A THERMOSTAT, 55 / 175 °F
- (B) - 120 V TOGGLE SWITCH
- (C) - IN-LINE FUSE HOLDER W/ 20A FUSE
- (D) - DAYTON No. 5X850 RELAY
- (E) - DAYTON MOD. 2C781 BLOWER
- (F) - 1 KW - 110 V CONE TYPE HEATING ELEMENT W/ PORCELAIN BASE

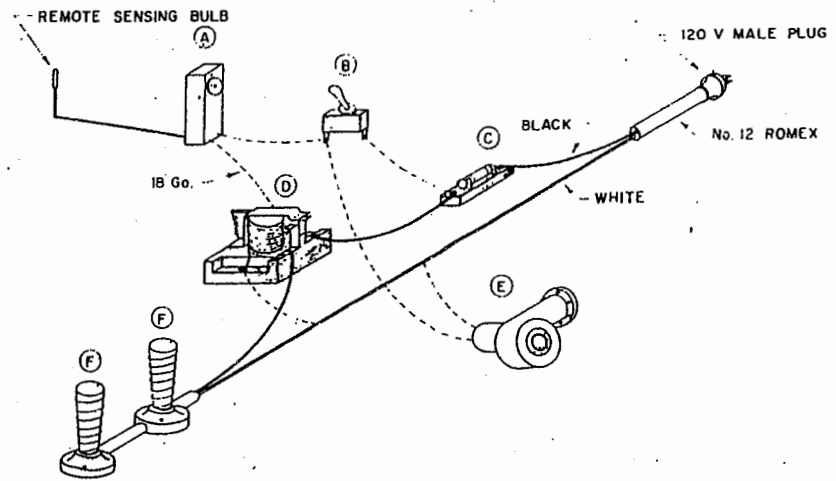

ALTERNATE WIRING DIAGRAM

NOTE:

WIRING DIAGRAM SHOWN ON SHEET 3 REQUIRES A LINE VOLTAGE THERMOSTAT RATED AT 20 AMP. RESISTIVE. IF THIS TYPE OF THERMOSTAT IS NOT AVAILABLE, THE WIRING DIAGRAM SHOWN ON THIS SHEET MAY BE USED.

THE OPERATION OF THIS DRYER REQUIRES A 110 V. - 20 AMP. CIRCUIT. TO PREVENT OVERLOADING OF CIRCUIT, DO NOT OPERATE DRYER ON A CIRCUIT WITH OTHER APPLIANCES.

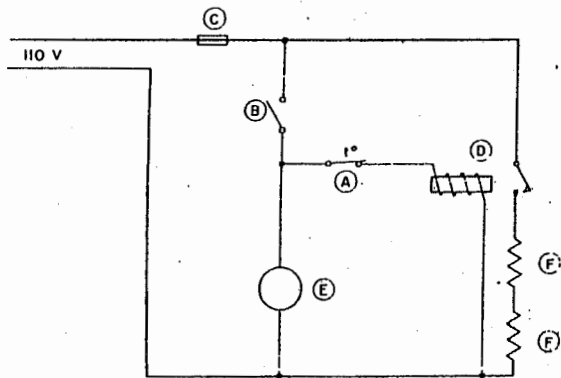

SCHEMATIC

Information Given Herein is For Educational Purposes Only Reference To Commercial Products Or Trade Names is Made With The Understanding That No Discrimination is Intended And No Endorsement is Implied.



FRUIT DRIER

## Disclaimer

This site makes available conceptual plans that can be helpful in developing building layouts and selecting equipment for various agricultural applications. These plans do not necessarily represent the most current technology or construction codes. They are not construction plans and do not replace the need for competent design assistance in developing safe, legal and well-functioning agricultural building system. The LSU Agriculture Center, the Mid-West Plan Service, the United States Department of Agriculture and none of the cooperating land-grant universities warranty these plans.