

GAMBREL ROOF

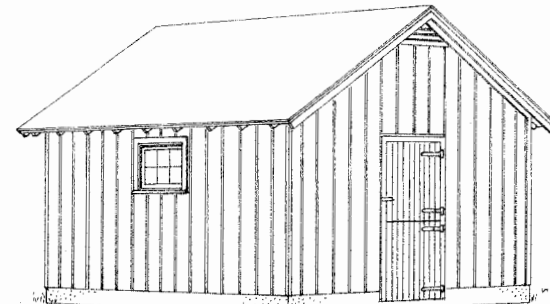

GABLE ROOF

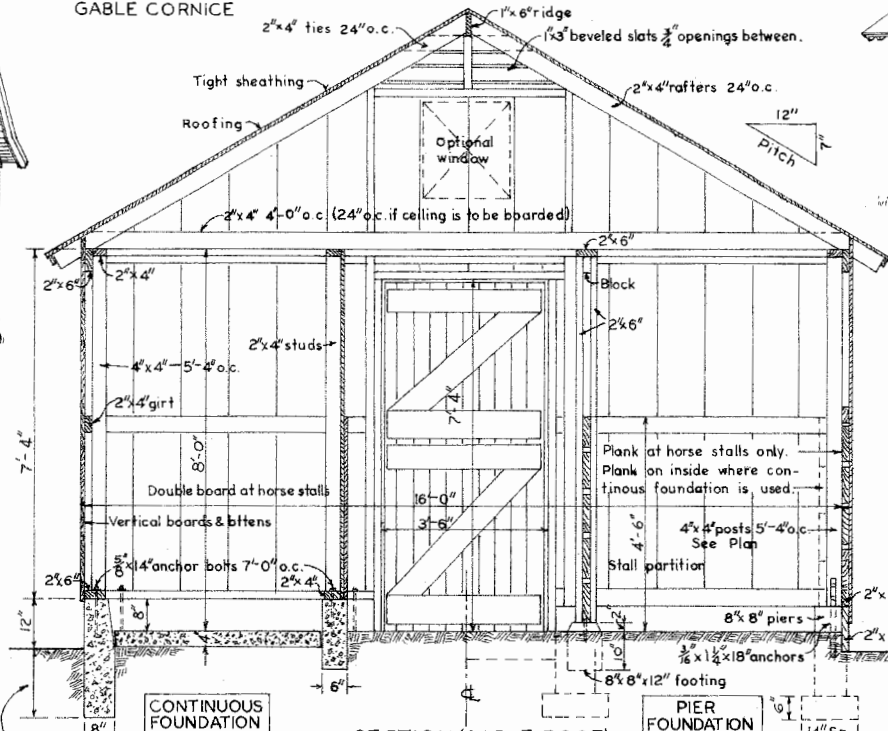
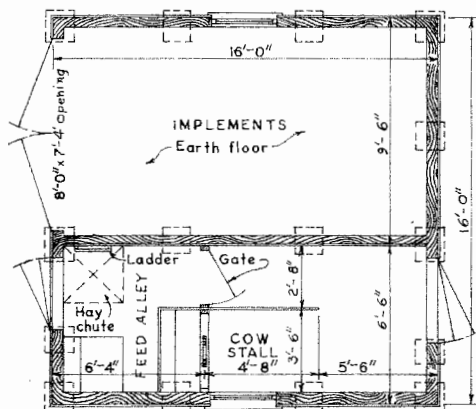
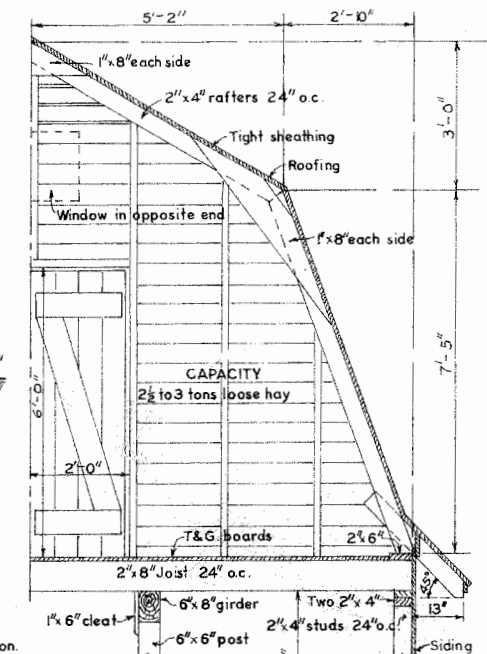

NOTE
Add sheathing and waterproof paper either on inside or outside of wall studs and on underside of joist in cold regions. (For stud spacing see Gambrel Roof Section)

Hay chutes and ladder shown for Gambrel Roof barn.
Use continuous foundation for Gambrel Roof construction.

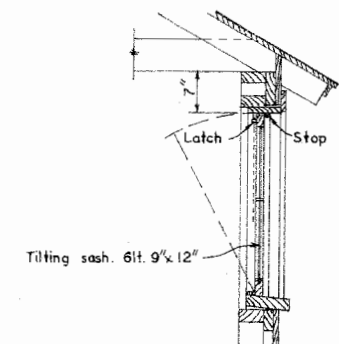
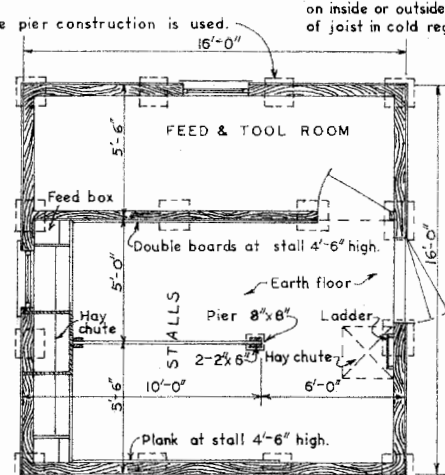
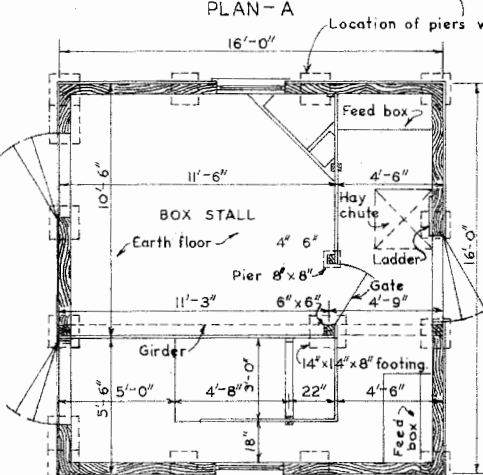

LSU AgCenter
Research & Extension

GENERAL BARN

ENGINEER U.S.D.A.	SCALE AS SHOWN
DRAWN BY	SHEET OF
TRACED BY H.B.M.	DATE
	NO. 44-1

Disclaimer

This site makes available conceptual plans that can be helpful in developing building layouts and selecting equipment for various agricultural applications. These plans do not necessarily represent the most current technology or construction codes. They are not construction plans and do not replace the need for competent design assistance in developing safe, legal and well-functioning agricultural building system. The LSU Agriculture Center, the Mid-West Plan Service, the United States Department of Agriculture and none of the cooperating land-grant universities warranty these plans.