

NOTES:
 ALLOW MASONRY TO DRY AT LEAST A WEEK BEFORE STARTING A FIRE.
 FLAT PLATES (10 GA) MAY SUBSTITUTE FOR GRILLS IF YOU DESIRE.
 FIRE BRICK SHOULD BE PUT TOGETHER WITH FIRE CLAY - MINIMUM JOINT.
 DAMPEN MASONRY UNITS BEFORE USING.
 IF FIREBRICK IS NOT USED, USE MORTAR OF HALF CEMENT AND HALF FIRE CLAY.
 THE FUEL OPENING SHOULD FACE THE PREVAILING WIND.

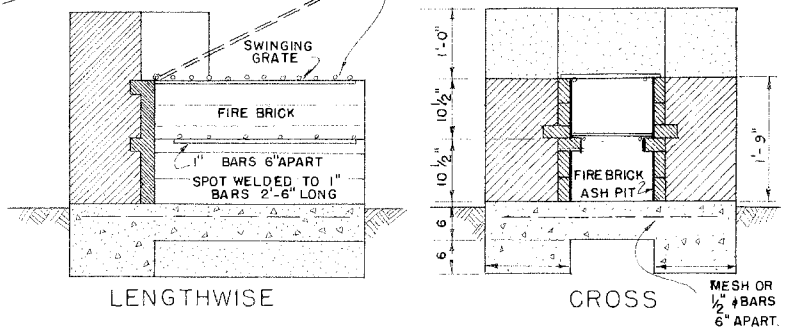

MEDIUM SIZED FIREPLACE

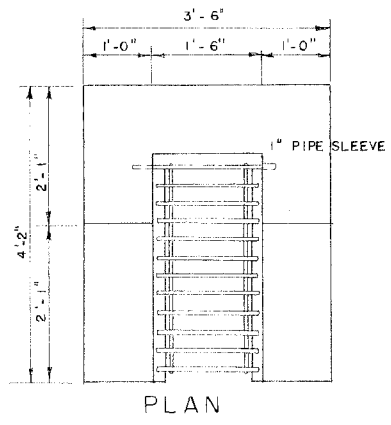
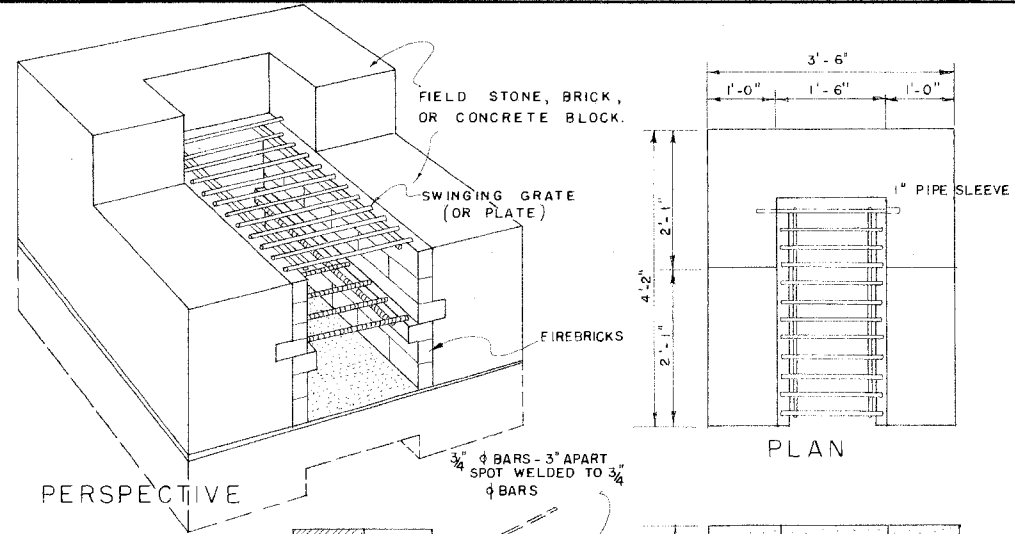
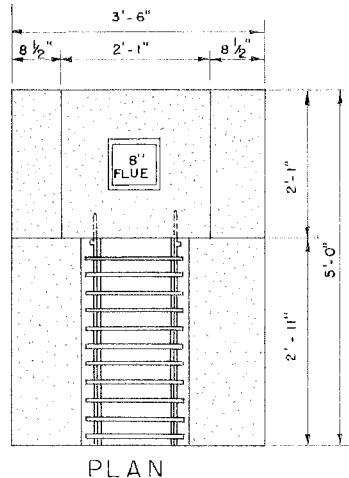
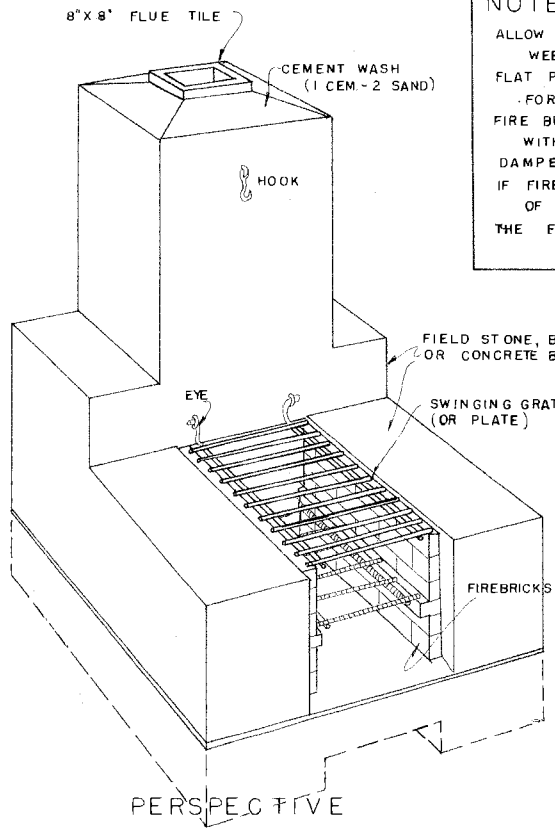
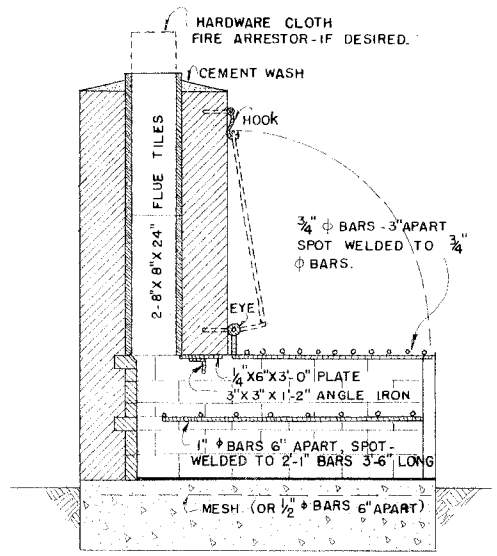

LENGTHWISE SECTION FIREPLACE

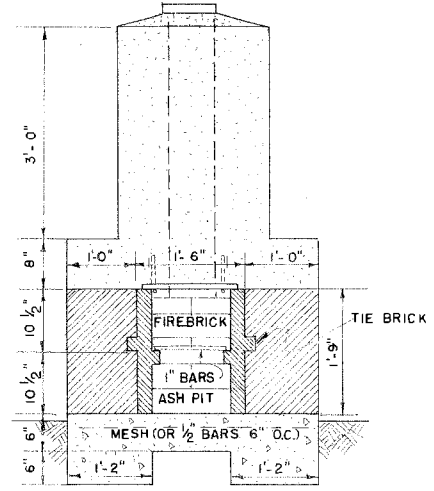

CROSS SECTION WITH CHIMNEY

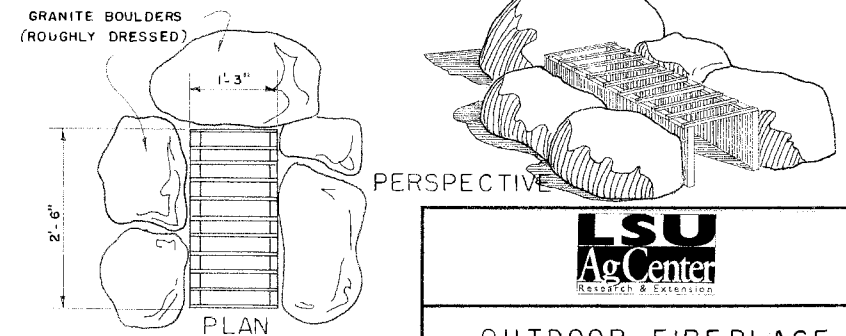
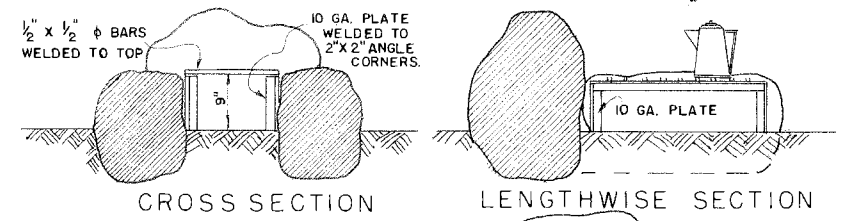

PLAN SIMPLE LOW-COST FIREPLACE

LSU AgCenter Research & Extension		
OUTDOOR FIREPLACE		
ENGINEER	SCALE	
DRAWN BY	SHEET 1 OF 1	
TRACED BY VRJ	DATE	NO. 70-6

Disclaimer

This site makes available conceptual plans that can be helpful in developing building layouts and selecting equipment for various agricultural applications. These plans do not necessarily represent the most current technology or construction codes. They are not construction plans and do not replace the need for competent design assistance in developing safe, legal and well-functioning agricultural building system. The LSU Agriculture Center, the Mid-West Plan Service, the United States Department of Agriculture and none of the cooperating land-grant universities warranty these plans.