

FLOOR PLAN

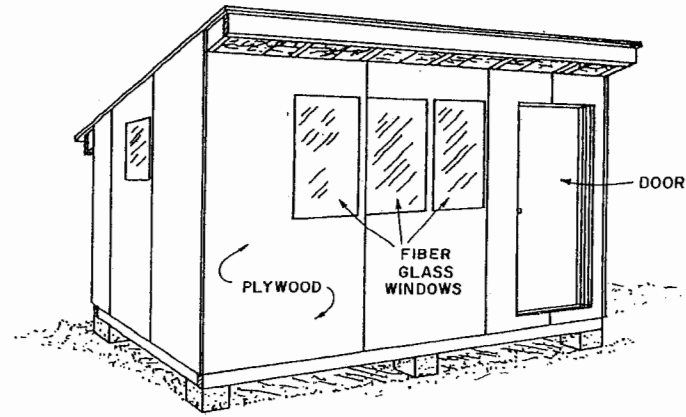

PERSPECTIVE

BILL OF MATERIALS

| | |
|------------------|--------------------------------------|
| FOUNDATION | 12 CONC. BLOCKS 8 1/2" x 16" |
| FLOOR JOISTS | 7-PC. 2x6x10' |
| FR. & REAR SILLS | 2-PC. 2x6x12' |
| FLOOR | 150 BD. FT. T. & G. |
| | SHEATHING |
| SHOE | 54 LIN. FT. 2x4 |
| STUDS: REAR | 9-PC. 2x4x5' |
| FRONT | 9-PC. 2x4x7' |
| ENDS | 8-PC. 2x4x12' |
| PARTITIONS | 2-PC. 2x4x12' |
| PLATES | 2-PC. 2x4x12' |
| ROOF | 175 BD. FT. T. & G. |
| | SHEATHING |
| | 1 1/2' SOS. ROLL ROOFING |
| SIDING & DOORS | 11 SHEETS 4 1/8" x 1/2" EXT. PLYWOOD |
| WINDOWS | 2-PC. 2'x10' FIBERGLASS (FLAT) |
| MISCL. FRAMING | 4-PC. 2x4x12' |
| NAILS & HARDWARE | |
| RAFTERS | 7-PC. 2x6x12' |
| ANCHORS-STEEL | 6-PC. 1 1/2" x 1/4" x 12" |
| FASCIA | 2-PC. 1x6x12' |
| DOOR STOPS | 2-PC. 1x2x12' |
| | 1-PC. 1x2x6' |

NOTE:
CONSULT LOCAL HEALTH AND BUILDING CODE
AUTHORITIES BEFORE STARTING CONSTRUCTION

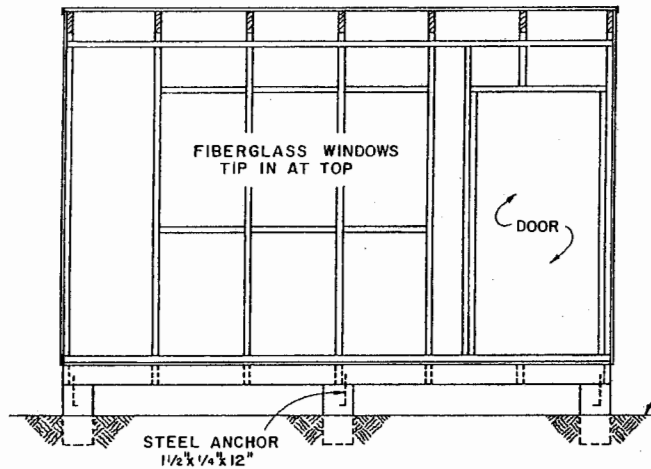

FRONT ELEVATION FRAMING

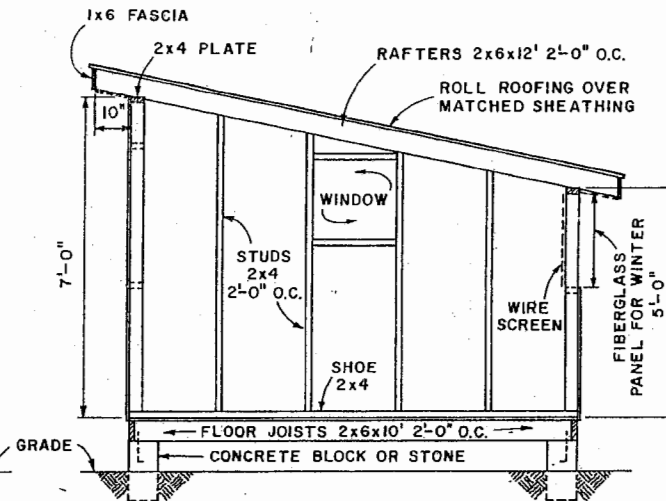

SIDE ELEVATION FRAMING

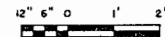

POULTRY HOUSE 10'x12'

N.H. '76 6248 SHEET 1 OF 1

Disclaimer

This site makes available conceptual plans that can be helpful in developing building layouts and selecting equipment for various agricultural applications. These plans do not necessarily represent the most current technology or construction codes. They are not construction plans and do not replace the need for competent design assistance in developing safe, legal and well-functioning agricultural building system. The LSU Agriculture Center, the Mid-West Plan Service, the United States Department of Agriculture and none of the cooperating land-grant universities warranty these plans.