Attendance Guidelines:

- Attend class within 60 days at the Webster Location
- For maximum benefit, attend same session as your divorcing spouse.

Dates Offered:

2011 Schedule:

January 12, 2011 (W) 9:00-12 noon
March 9, 2011 (W) 9:00-12 noon
May 10, 2011 (W) 9:00-12 noon
July 13, 2011(W) 9:00-12 noon
September 14, 2011(W) 9:00-12 noon
November 9, 2011 (W) 9:00-12 noon

****PLEASE MAKE A NOTE THAT THERE IS A \$20.00 CHARGE TO ATTEND THIS CLASS.**

****All classes are 9:00-12 noon. Late arrivals will not receive a certificate of completion and will be asked to re-schedule for another date.**

No Checks accepted, Cash ONLY!

(Webster Parish does not offer children sessions).

The Twenty-Sixth Judicial District Court Judges

Bruce M. Bolin
John M. Robinson
Parker Self
Ford E. Stinson, Jr.
Jeff Cox
Michael Craig

Webster Parish Courthouse

Webster Parish Extension Office
1202 Homer Road
Minden, Louisiana 71055

Phone: 318-371-1371
Fax: 318-371-9005
E-mail: Webster@agctr.lsu.edu

Organization

DIVORCE

“CHILDREN IN THE MIDDLE”

A program for divorcing couples with children



Webster Parish
2011



“Children in the Middle”

A program recognized by judges as “highly effective” was developed by experts in the fields of child clinical and developmental-social psychology.

The program has received the “Positive Parenting Award” from the National Council for Children’s rights and the “Active Parenting Award” from the Children’s Rights Council.

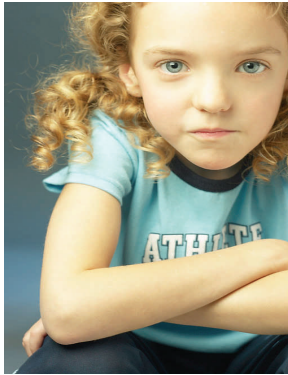

To help parents and children cope with the stress of divorce and custody hearing, judges in the Twenty-Sixth Judicial District of Louisiana have agreed under Rule 38 to implement “Children in the Middle.”

According to Rule 38, all parties in a custody matter filed after May 1, 1999, in the Twenty-Sixth Judicial District shall successfully complete “Children in the Middle” within 60 days after the divorce petition is filled and served.

The three-hour program is taught in one session by Joan Almond, Family & Consumer Science Agent with the LSU Agricultural Center’s Louisiana Cooperative Extension Service

The program teaches:

- Parenting skills to prevent placing the child in the middle of conflicts.

The program is taught through the aid of video. Real life situations are depicted, showing how devastating controversy between parents can be for children.

According to the Center for Divorce Education, children of divorcing parents may exhibit the following behaviors:

- Loss of concentration
- Short attention span
- Poor grades
- Problems in school
- Emotional outbursts

“Children in the Middle”: can help parents increase knowledge and develop skills to help their children make healthy adjustments as they experience the transition of divorce.



Register Today.

**Call the Webster Parish
Extension office 371-1371
to register.**

**Classes are offered
9:00 a.m.—12 Noon**

**Webster Parish
Extension Office
1202 Homer Road
Minden, LA 71055
318-371-1371 (Office)
318-371-9005 (Fax)**

**Refer to the back of the
pamphlet
for dates and
attendance guidelines.**