

FOR OTHER PROTECTIVE IDEAS
REFER TO U.S. DEPARTMENT
OF AGRICULTURE HANDBOOK
ENTITLED "PROTECTION OF FOOD
AND AGRICULTURE AGAINST
NUCLEAR ATTACK."

LSU
AgCenter
Research & Extension

**FALLOUT SHELTER-DAIRY BARN
AND FAMILY-SILO AT END**

USDA '62 EX. **5938** SHEET 1 OF 3

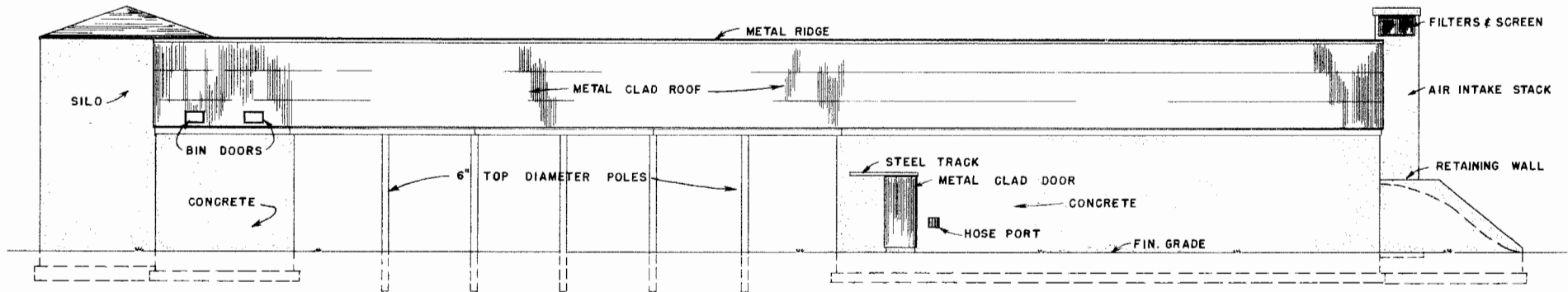

NORTH ELEVATION

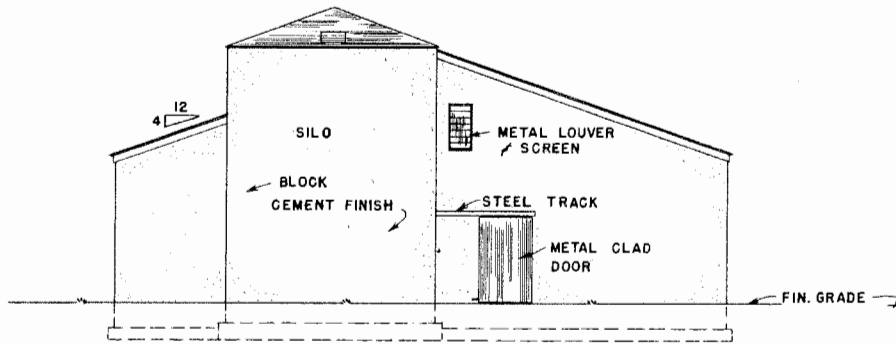

EAST ELEVATION

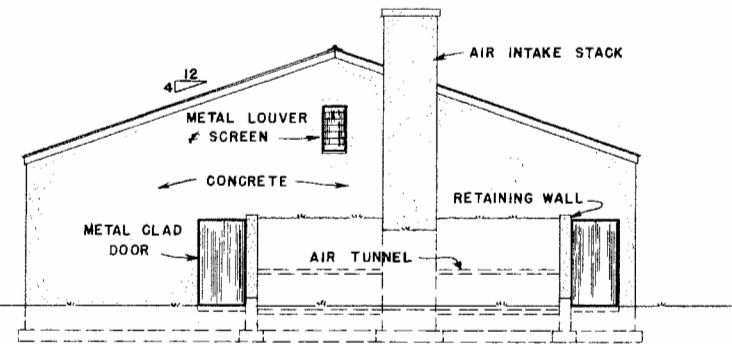

WEST ELEVATION

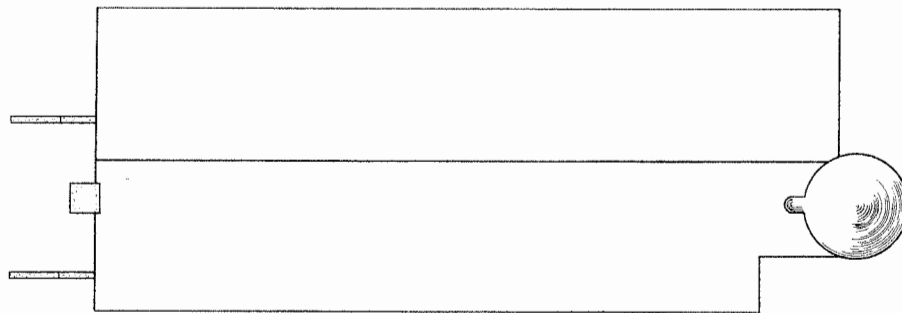

ROOF PLAN

SCALE: 1/16" = 1'-0"

SCALE: 1/8" = 1'-0" UNLESS OTHERWISE NOTED.



**FALLOUT SHELTER-DAIRY BARN
AND FAMILY - SILO AT END**

USDA '62 EX. 5938 SHEET 2 OF 3

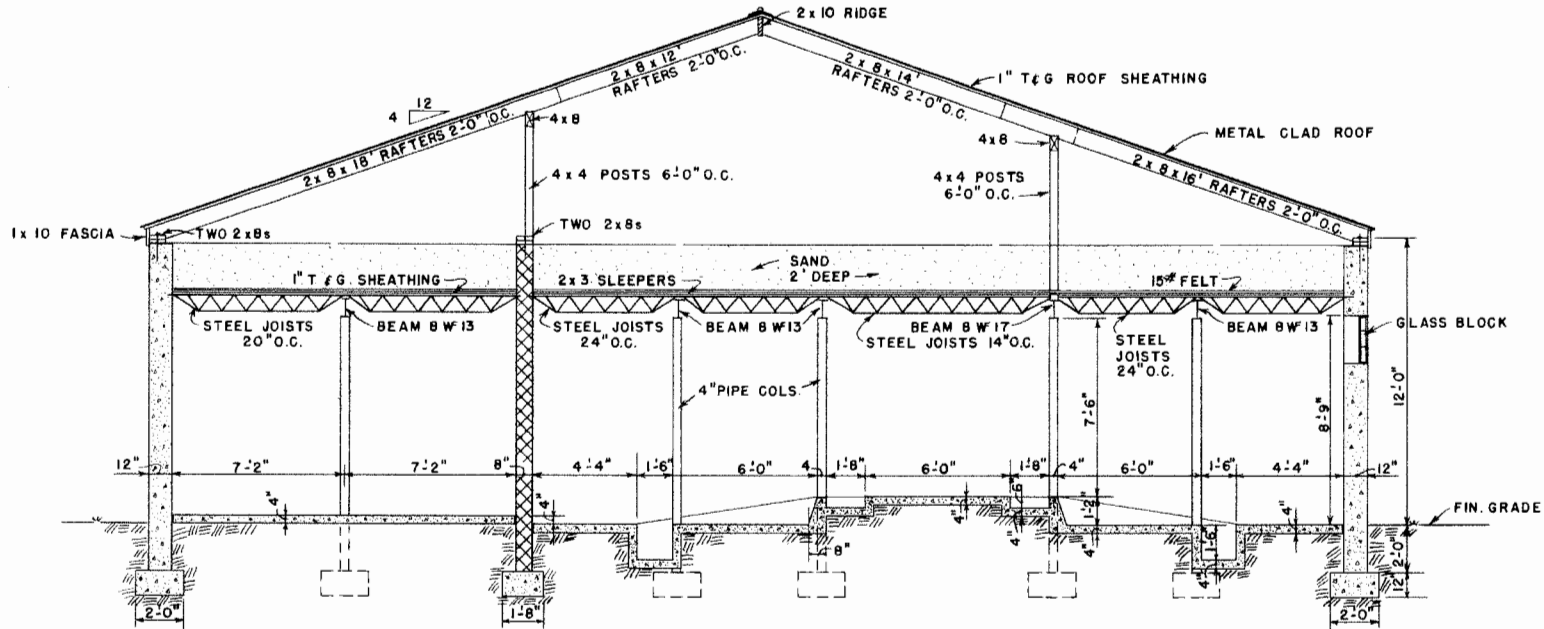

SECTION A-A

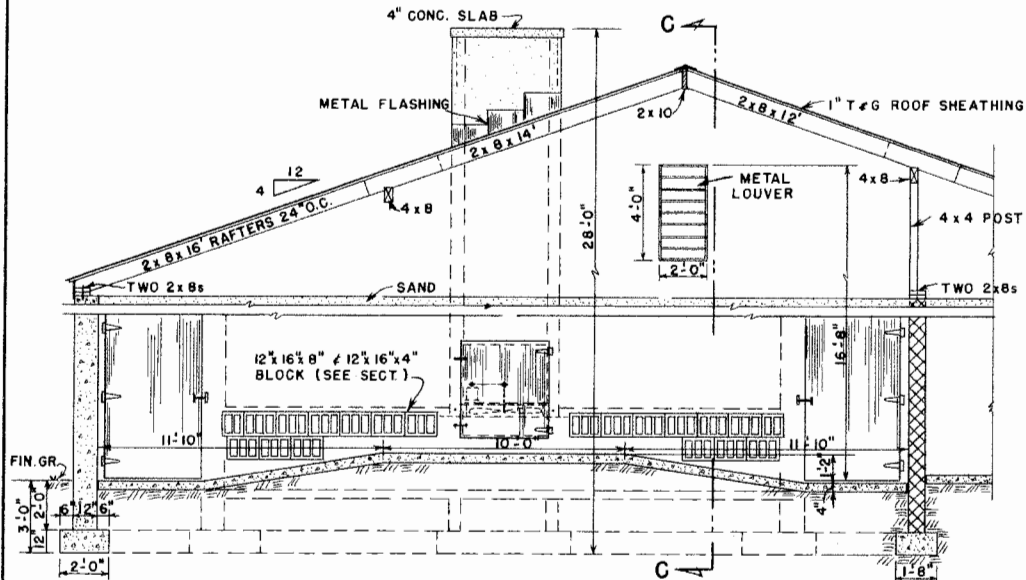

SECTION B-B

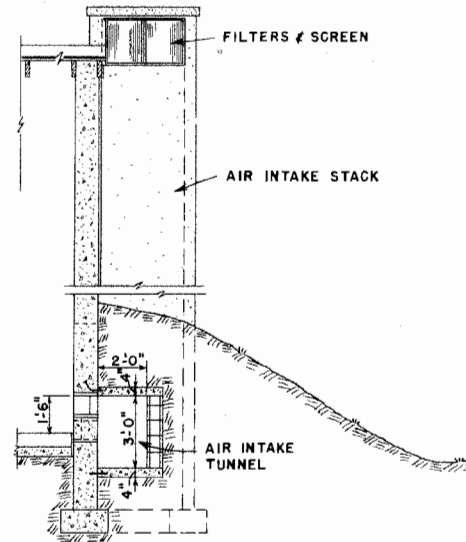

SECTION C-C

SCALE: 1/4" = 1'-0" UNLESS OTHERWISE NOTED.

LSU
AgCenter
 Research & Extension

FALLOUT SHELTER - DAIRY BARN
 AND FAMILY - SILO AT END

USDA '62 EX. 5938 SHEET 3 OF 3

Disclaimer

This site makes available conceptual plans that can be helpful in developing building layouts and selecting equipment for various agricultural applications. These plans do not necessarily represent the most current technology or construction codes. They are not construction plans and do not replace the need for competent design assistance in developing safe, legal and well-functioning agricultural building system. The LSU Agriculture Center, the Mid-West Plan Service, the United States Department of Agriculture and none of the cooperating land-grant universities warranty these plans.