

**SECTION A-A**  
SCALE 1/4" = 1'-0"

- NOTES
- DESIGN BASED ON ROUGH-SAWN EASTERN HEMLOCK.
  - DESIGN ROOF LOAD - 40 PSF
  - DESIGN FLOOR LOAD - 35 PSF
  - ALL FRAMING NAILS SHOULD BE OF HARDENED THREADED TYPE.
  - FLOOR- AND ROOF-DECKING JOINTS SHOULD BE WELL STAGGERED.
  - ROUGH 1" BOARDS ARE SUGGESTED FOR SIDING.
  - INTERIOR FINISH IS LEFT TO BUILDERS DISCRETION.

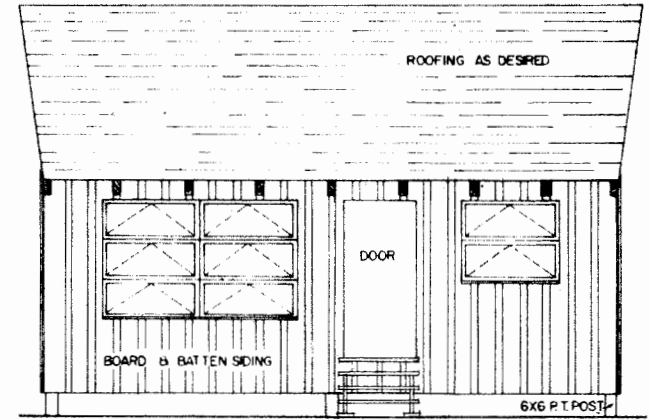

**FRONT ELEVATION**  
SCALE 1/4" = 1'-0"

**WINDOW SCHEDULE**

WINDOW	UNIT SIZE	NO. OF UNITS
A	1'-6" x 2'-8"	1
B	1'-8" x 2'-8"	1
C	1'-8" x 4'-1"	1
D	1'-8" x 4'-1"	2
E	1'-8" x 4'-1"	6
F	1'-8" x 4'-1"	1
G	1'-8" x 2'-8"	1
H	1'-8" x 4'-1"	1

\* ALL AWNING WINDOW UNITS SIZES ARE APPROXIMATE. OTHER WINDOW SIZES AND/OR STYLES MAY BE SUBSTITUTED AS DESIRED.

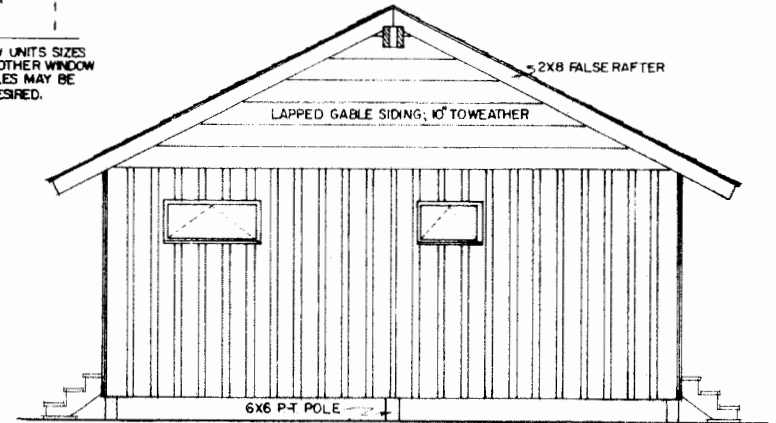

**SIDE ELEVATION**  
SCALE 1/4" = 1'-0"

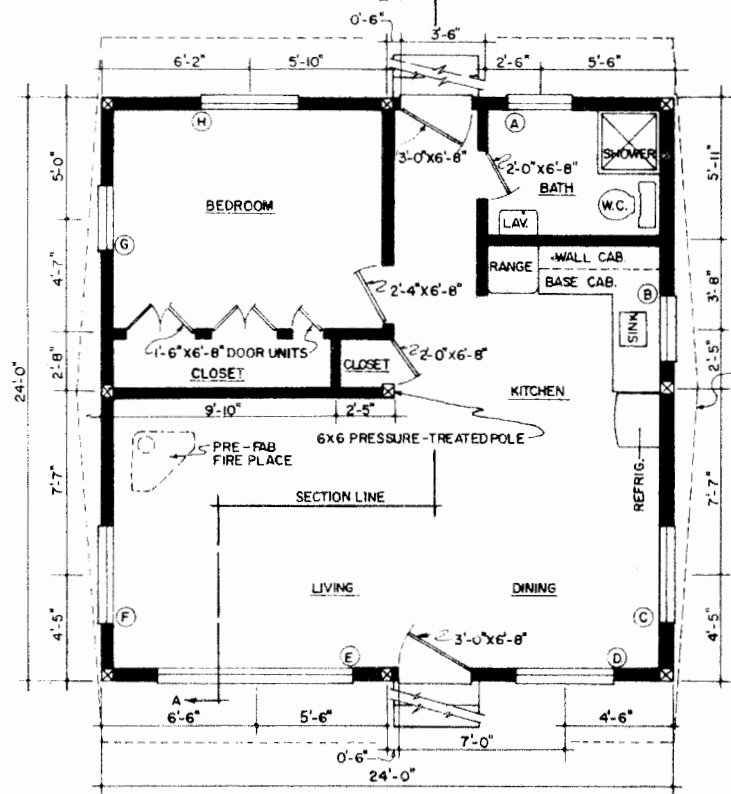

**PLAN**  
SCALE 1/4" = 1'-0"

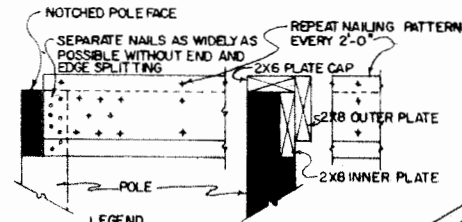

- LEGEND
- 4" NAIL USE 4 INNER 2x8 TO POLE
  - 6" SPIKE USE 4 OUTER 2x8 TO POLE
  - 4" NAIL USE NUMBERS AS SHOWN

**PLATE NAILING DETAIL**  
SCALE 1" = 1'-0"

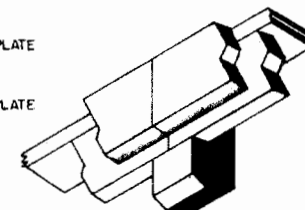

**PLATE POLE DETAIL**  
NO SCALE

BASED ON UNIV. OF MASS. PLAN MC-4613



24'-0" POLE-FRAME CABIN

MASS. '66 EX. 6002 SHEET 1 OF 1

## Disclaimer

This site makes available conceptual plans that can be helpful in developing building layouts and selecting equipment for various agricultural applications. These plans do not necessarily represent the most current technology or construction codes. They are not construction plans and do not replace the need for competent design assistance in developing safe, legal and well-functioning agricultural building system. The LSU Agriculture Center, the Mid-West Plan Service, the United States Department of Agriculture and none of the cooperating land-grant universities warranty these plans.