

FLOOR PLAN

SCALE 1/4" = 1'-0"

WINDOW SCHEDULE			
MARK	SIZE	DESCRIPTION	QUANTITY
A	2'-0" x 3'-0"	ALUM. AWN. W/SCREEN	14
B	3'-0" x 3'-0"	ALUM. AWN. W/SCREEN	2

DOOR SCHEDULE			
MARK	SIZE	DESCRIPTION	QUANTITY
1	3'-0" x 6'-8"	WOOD SOLID CORE EXTERIOR	1
2	2'-0" x 6'-8"	WOOD HOLLOW CORE INTERIOR	1
3	2'-6" x 6'-8"	WOOD HOLLOW CORE INTERIOR	1
4	2'-8" x 6'-8"	WOOD HOLLOW CORE INTERIOR	2
5	1'-6" x 6'-8"	WOOD HOLLOW CORE INTERIOR	1
6	4'-0" x 6'-8"	LOUVERED BI-FOLD	1
7	5'-0" x 6'-8"	LOUVERED BI-FOLD	1

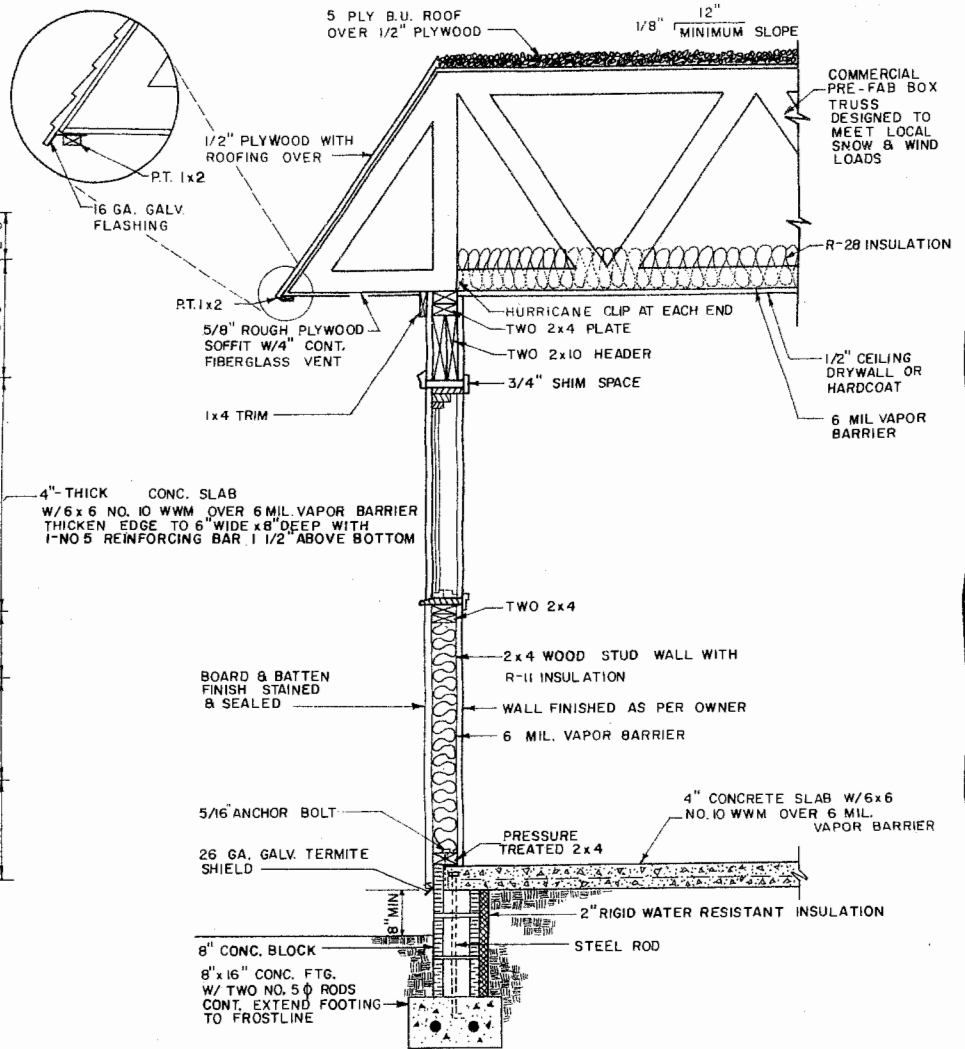

TYPICAL WALL SECTION

SCALE 3/4" = 1'-0"

CONSTRUCTION CHECK LIST

1. ADEQUATELY NAIL AND ANCHOR JOINTS.
2. SHEATH CORNERS WITH 1/2" PLYWOOD OR HIGH DENSITY FIBERBOARD OR USE DIAGONAL BRACING.
3. USE EXTERIOR GLUED PLYWOOD WHEREVER IT MAY BE WETTED DURING OR AFTER CONSTRUCTION.
4. PRESSURE TREAT ALL WOOD WITH GROUND CONTACT AND PROVIDE OTHER NEEDED TERMITE CONTROL.
5. R VALUES DEPEND ON LOCAL CLIMATE AND FUEL COST.
6. PROVIDE 1 SQUARE FOOT OF ATTIC VENT OPENINGS FOR EACH 150 SQUARE FEET OF CEILING.
7. WEATHERIZE ALL OPENINGS AND JOINTS.



TWO-BEDROOM 770 SQUARE FOOT VACATION COTTAGE

USDA' 80 7222 SHEET 1 OF 2

REVISED 6/84



## Disclaimer

This site makes available conceptual plans that can be helpful in developing building layouts and selecting equipment for various agricultural applications. These plans do not necessarily represent the most current technology or construction codes. They are not construction plans and do not replace the need for competent design assistance in developing safe, legal and well-functioning agricultural building system. The LSU Agriculture Center, the Mid-West Plan Service, the United States Department of Agriculture and none of the cooperating land-grant universities warranty these plans.