

77th Red River Parish Fair

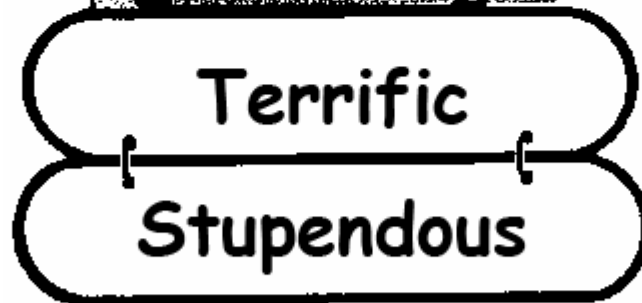
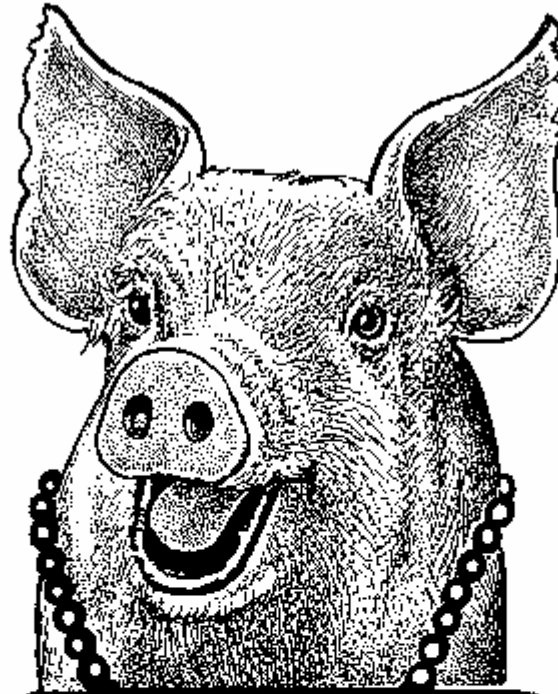

September 30 – October 4, 2008

Fairgrounds, Coushatta, LA

Exhibitor Catalog and Premium List

Fairs are all about participation-taking part in your community event. What better way to participate than to enter one of the many exhibit categories found in this exhibitor handbook? History chronicles fairs as events when people of all cultures come together once a year to exchange ideas, exhibit handiwork and share new creations. This is still the essence of fairs today.

Only at a fair can you enjoy your neighbor’s latest work and actually be a part of your hometown celebration. Fairs build a sense of community pride unmatched by any other local experience. One of the most exceptional things about fairs is their variety - food, carnivals, livestock exhibits and so much more. These are all wonderful reasons to attend your fair. However the true centerpiece of the fair is the exhibit program – floriculture, sewing, livestock and all of the various activities that constitute your fair.

Be a part of your fair – enter yourself and support your friends and neighbors in their efforts by taking the time to look through the exhibit areas. It is a wonderful experience just waiting for YOU!

TABLE OF CONTENTS

Fair Board Members	2
General Rules and Regulations	
Section 1: Interpretations, Amendments & Violations.....	3
Section 2: Entry Requirements	3
Section 3: Exhibitor's Duties and Privileges.....	3
Section 4: Liability of Exhibitors	3
Section 5: Awards and Premiums.....	4
Section 6: Protests and Appeals.....	4
Section 7: State Fair Entries	4
Statement of Policy	4
Entry Deadlines and Release Times by Department.....	5
Schedule of Events.....	6
Junior Animal Science Division	
Special Livestock Rules.....	7
Wholesome Assurance Statement.....	7
Horses - Department A	8
Rabbits - Department B	8
Beef - Market Steers - Department G1	8
Beef - Breeding - Department G2.....	9
Beef - Showmanship - Department G4.....	9
Dairy Cattle - Department H1	10
Dairy Cattle - Showmanship – Department H2.....	10
Swine - Breeding - Department I1.....	10
Swine - Market - Department I2.....	10
Swine - Showmanship - Department I3.....	11
Sheep - Breeding - Department J1	
Section 1: Registered Ewes.....	11
Section 2: Commercial Ewes.....	11
Sheep - Market - Department J2.....	11
Sheep - Showmanship - Department J3.....	12

Poultry (Chickens, Broilers, Ducks, and Turkeys) - Department K	12
Goats - Market - Department KK1	13
Goats - Breeding - Department KK2	13
Goats - Market - Showmanship - Department KK3	14
Special Exhibit Division for Children in Pre-Kindergarten through Third Grade	14
Junior Plant Science, Photography, Home Economics Division	
Special Rules	14
Booths	15
Crops and Gardens - Department F	15
Clothing - Department O	16
Food Preservation - Department P	16
Food Preparation - Department Pa	17
Home Accessories - Department Q	18
Arts and Crafts - Department R	19
Photography - Department S	20
Horticulture - Department T	20
Adult Agriculture and Horticulture Division	
Special Rules	21
Agriculture - Department C	21
Horticulture - Department C	22
Adult Home & Family Arts Division	
Special Rules	22
Booths	23
Photography - Department S	23
Clothing - Department U	23
Household or Home Improvements - Department V	24
Miscellaneous Bazaar - Department W	24
Canned Fruits and Vegetables - Department X	25
Baking - Department Z	26
Painting - Department FA	26
Woodworks - Department EA	26
Senior Citizen Division	
Booth	27
Special Rules	27
Senior Citizen Articles - Department D	27
Open Division	
Antiques (Not Eligible for State Fair Entry) - Department E	28
Honorarium	30

Red River Parish Fair Association	
P. O. Box 352, Coushatta, LA 71019	
President	Nancy Nettles
Vice President	Tony Davis
Secretary	Judy Davis
Treasurer	Carol Jones

GENERAL RULES AND REGULATIONS

The following rules and regulations will apply to each and every department of the Fair and exhibitors are required to familiarize themselves with all rules.

SECTION 1: INTERPRETATIONS, AMENDMENTS & VIOLATIONS

- Rule 1 The Red River Parish Fair reserves to its Board the final and absolute right to interpret these rules and regulations and arbitrarily settle and determine all matters, questions and differences in regard thereto or otherwise arising out of, connected with or incident to the Fair.
- Rule 2 The management reserves the right to amend or add to these rules as it may deem advisable, in the event of general and special rules, the latter will govern.

SECTION 2: ENTRY REQUIREMENTS

- Rule 1 The management reserves the right to reject any entry offered. The management reserves the right to remove from the grounds any exhibit that may be falsely entered or deemed unsuitable or objectionable; or to remove any sign, banner or advertising matter of any kind which may be deemed objectionable by it, without assigning a reason.
- Rule 2 All exhibits must be made and prepared by the exhibitor.
- Rule 3 All entries, except livestock, must be registered with the entry clerks, who will issue an entry tag showing the entry number. The entry clerks will have an office on the Fairgrounds **Monday, Sept. 29 and Tuesday, Sept. 30, 8:00 a.m. to 8:00 p.m.**
- Rule 4 **All exhibits, except livestock, must be entered by 8:00 p.m. Tuesday, Sept. 30, and in place ready to be judged one hour before time of judging.**
- Rule 5 All exhibits must be entered in the name of the owner, but the owner's name cannot be displayed on the exhibit until after the same has been judged unless otherwise stated in Department rules.
- Rule 6 Exhibits for competition may not bear advertising or tags as to quality, service, ownership, etc. Such items will be considered commercial and must be cleared through proper authorities for space at the Red River Parish Fair.

SECTION 3: EXHIBITORS' DUTIES AND PRIVILEGES

- Rule 1 If it is ascertained that any exhibitor had made or caused to be made any false statements in regard to any animal or article, or if any exhibitor shall attempt to interfere with the judges in the performance of their duties, he shall be excluded from competition or exhibition on the grounds of the Fair Association.
- Rule 2 Exhibitors will be given a duplicate entry check and this check must be presented to secure return of entry at the close of the Fair.
- Rule 3 **Every exhibit must remain intact through Saturday, October 4 or forfeit premiums. Entries will be released and can be picked up Sunday, Oct. 5, 1:00 p.m. - 3:00 p.m.**
- Rule 4 Exhibitors must promptly claim and remove their property at the close of the fair.

SECTION 4: LIABILITY OF EXHIBITORS

- Rule 1 All property of every character entered for competition, display or other purposes or being anywhere in the Fairgrounds shall be subject to the control of the Red River Parish Fair Association.
- Rule 2 All exhibits entered are at the risk of the exhibitor. Neither the Red River Parish Fair nor any of its representatives are responsible for any loss or damage to any exhibits. Proper care will be exercised by the fair management to protect exhibits.

SECTION 5: AWARDS AND PREMIUMS

- Rule 1 Judging is not open to public.
- Rule 2 The judges will award premiums only on articles listed in the premium list.
- Rule 3 The decision of a judge shall be final and no appeal will be considered except in case of a written protest.
- Rule 4 No premium will be awarded when the entry is unworthy, although there was no competition. At the discretion of the Judge, exhibitors may be awarded a second or lesser placing. Unworthy exhibits will have to be removed.
- Rule 5 Judges will be furnished by the LSU Agricultural Center Louisiana Cooperative Extension Service or as can be secured elsewhere.
- Rule 6 Inasmuch as it is easy for tags and ribbons to be removed from one exhibit to another, all awards will be made strictly from the Judges' books, which are accepted as the only true records of premium awards.
- Rule 7 Premiums will be paid only for exhibits produced or made during 2008 except in stated cases.
- Rule 8 All premiums will be paid and awards given around **noon Saturday, October 4.**
- Rule 9 **NOTICE TO EXHIBITORS:** If the financial condition of the Red River Parish Fair Association permits, 100% of the listed premiums will be paid to exhibitors. However, the Fair Association reserves the right to adjust these premiums according to available funds.

SECTION 6: PROTESTS & APPEALS

- Rule 1 All protests must be made in writing and accompanied by a deposit of \$50.00, which deposit will be forfeited if protest is not sustained. The protest must state plainly the cause of complaint or appeal and must be filed with the Board of Directors within five hours after completion of judging. It must contain at least one specific charge stating at length all facts relied upon or the rules violated and naming witnesses by whom proof is to be made.
- Rule 2 No complaint or appeal based upon the statement that the judge or judges are incompetent or have overlooked an animal or article will be considered by the management.
- Rule 3 The right of an exhibitor to appeal from the decision of a judge to the Board will be only when it is charged that the award has been made in violation of the rules governing the exhibit, or when it is charged that the decision of the judge has been influenced or interfered with.
- Rule 4 All questions of disputes not provided for under these rules shall be referred to by the Board of Directors of the Red River Parish Fair Association, whose decision shall be final.
- Rule 5 In addition to the right of protest guaranteed to exhibitors, the Directors reserve the right to take cognizance of fraud consummated or attempted in connection with an exhibit and take such action as may be deemed just and proper and as may be warranted by the premises.

SECTION 7: STATE FAIR ENTRIES

- Rule 1 Winning exhibits that CAN be entered at the State Fair will be marked by department superintendent for entry in the Louisiana State Fair. Objections must be made by the exhibitor to entry clerks when items are entered.

STATEMENT OF POLICY:

The Red River Parish Fair is a public institution, existing for the benefit of the public, and reserves the right to refuse admission to the Fairgrounds of those who are intoxicated, or in any other way considered undesirable for public safety and morals. Positively no beer or other intoxicating drinks will be allowed to be sold or consumed on the grounds.

ENTRY DEADLINES & RELEASE TIME SCHEDULE

Exhibit Building Schedule:

The entry clerks will receive items on **Monday, Sept. 29 and Tuesday, Sept. 30, 8:00 a.m. to 8:00 p.m.** All exhibits, except livestock, must be entered by 8:00 p.m. Tuesday, Sept. 30, and in place ready to be judged one hour before time of judging.

Junior Division – Animal Science

Arrival Time: 7:00 p.m. (weighed by 8:00 p.m.) Wed., Oct. 1

If circumstances arise, the deadline will be extended to 10:00 a.m., Thursday, October 2, with weigh cards turned in by 10:00 a.m. (This rule will be reviewed each year.)

Release Time:10:00 p.m., Saturday, October 4

Department A: *Horses	Department I: Swine
Department B: **Rabbits	Department J: Sheep
Department G: Beef	Department K: **Poultry
Department H: Dairy Cattle	Department KK: Goats

* Horse show on Wednesday night

** **POULTRY** and **RABBITS** will only be received between 5:00 p.m. and 8:00 p.m. on Tue. Sept. 30, and between 9:00 a.m. and noon on Wed. Oct. 1.

Booths – All Divisions

Application Deadline:.....Noon, Thursday, September 19

Ready for Judging:.....8:00 a.m., Wednesday, October 1

Remain Intact Until:1:00 p.m., Sunday, October 5

Divisions:

- 4-H, FFA, FHA, and other School Youth Organizations
- Adult
- Senior Citizens

Junior, Adult, Senior Citizen & Open Divisions

Entry Deadline: 8:00 p.m., Tuesday, Sept. 30

Entry Released:1:00 p.m. - 3.00 p.m., Sunday, October 5

JUNIOR DIVISION

- Department F: Crops & Gardens
- Department D: Clothing
- Department P: Food Preservation
- Department Pa: Food Preparation
- Department Q: Home Accessories
- Department R: Arts & Crafts
- Department S: Photography
- Department T: Horticulture

OPEN DIVISION:

- Department E: Antiques

ADULT DIVISION:

- Department C: Agricultural/Horticulture
- Department S: Photography
- Department U: Clothing
- Department V: House Improvements
- Department W: Miscellaneous Bazaar
- Department X: Canned Fruits & Vegetables
- Department Z: Baking

SENIOR CITIZEN DIVISION:

- Department D: Articles

Red River Parish Fair		SCHEDULE OF EVENTS
Monday, September 29, 2008		
8:00 a.m. – 8:00 p.m.	Check in entries for Exhibit Building and put up booths	
Tuesday, September 30, 2008		
8:00 a.m. – 8:00 p.m.	Check in entries for Exhibit Building and put up booths	
6:00 p.m.	Midway opens	
6:00 p.m.	4-H Shooting Sports	
Wednesday, October 1, 2008		
All day	NO GATE ADMISSION CHARGED	
9:00 a.m.	Indoor exhibits (except horticulture) judged (NOT OPEN TO PUBLIC)	
4:00 p.m. – 6:00 p.m.	Enter Poultry and Rabbits	
6:00 p.m.	Midway opens - 4-H Night at the Fair: 4-H'ers bring your 2008-2009 4-H membership card and purchase a \$10.00 armband at midway booth	
6:00 p.m.	4-H Horse Show	
Thursday, October 2, 2008		
9:30 a.m.	Horticulture, Rabbits and Poultry judged (NOT OPEN TO PUBLIC)	
5:00 p.m.	Parade	
6:00 p.m.	Midway opens	
6:30 p.m.	4-H SWINE SHOW, 4-H SHEEP SHOW, 4-H GOAT SHOW	
7:00 p.m.	GOSPEL SINGING	
Friday, October 3, 2008		
5:30 p.m.	Registration and PET SHOW	
6:00 p.m.	Midway Opens	
8:00 p.m.	RODEO	
Saturday, October 4, 2008		
10:00 a.m.	4-H DAIRY SHOW and 4-H BEEF SHOW	
TBA	Midway opens	
7:45 p.m.	Parade of Champions at Rodeo	
8:00 p.m.	RODEO	
10:00 pm.	Release of animals from barn	

JUNIOR - ANIMAL SCIENCE DIVISION

DEPARTMENTS: A - Horses, B - Rabbits, G - Beef, H - Dairy Cattle,
I - Swine, J - Sheep, K - Poultry, KK - Goats

SPECIAL LIVESTOCK NOTICE

1. Unless otherwise specified, the Red River Parish Fair will follow the rules set up in the LSU Livestock Show catalog for the beef, dairy, sheep, goat and swine shows and the LSU State Horse Show for the horse show.
2. CURRENT health papers are required on all animals entered at the fair.
3. All classes of this division are open for competition to bona fide members of a 4-H Club or FFA Club.
4. **All livestock entries must be pre-entered to the LSU AgCenter La Cooperative Extension Service, Red River Parish office, P. O. Box 1364, Coushatta, LA 71019, by Thursday, September 19**
5. All stock must be in the barns by 7:00 p.m. Wednesday, October 1, and weighed by 8:00 p.m.
6. All stock must remain in barns until 10:00 p.m., Saturday, Oct. 4 and be picked up by 2.00 p.m. Sunday, Oct. 5, as deemed by the Junior Livestock Executive Committee.
7. Registration papers must accompany all animals competing in registered class.
8. All cattle on exhibit must be on halter.
9. Each livestock exhibitor will be responsible for feeding, watering, and caring for their livestock for the
10. duration of the Fair.
11. The feeding and watering troughs and buckets will also be furnished by the exhibitor.
12. Feed and water shall be removed from in front of animals, except while attended by the exhibitor.
13. Feed will be furnished by the exhibitor.
14. Each exhibitor will be responsible for preparing their animals for showing.
15. Decisions by the judges are final.
16. The Junior Livestock Executive Committee has the right to change, interpret, amend, add, delete, etc.
17. any rules it may deem necessary according to circumstances.
18. Suggestions for improving the Livestock Division will be considered by the Jr. Livestock Executive Com.
19. All exhibitors shall exhibit and show their own animals in Junior Division.
20. All worthy placing below 3rd will receive a \$3.00 premium unless otherwise stated.
21. An exhibitor must show his own animal for Showmanship.
22. December 31 of the current year will be the base date for determining exhibitor age in showmanship.
23. Judge recommendations will be voted on by the Junior Livestock Executive Committee.
24. Work assignments which include announcer, ring steward, paddock master, clerks and award presenters will also be made by the Junior Livestock Committee.
25. See general rules and regulations. Also see State Fair of Louisiana catalog for possession dates, etc.

Wholesome Assurance Statement

ATTENTION: The use by non-veterinarians* of animal drugs or other substances in any manner other than in accord with the labeling approved by FDA is a violation of federal law.

*NOTE: Abuse of the extra-label privilege by veterinarians is unethical and is subject to serious consequences such as license revocation.

Any food animal must not exceed FDA/EPA/USDA-established tolerances for any foreign substance (identified or unidentified) including drugs, pesticides, feed additives, or other chemicals. Violative results of residue testing are subject to investigation by USDA and FDA for prosecution. Any misrepresentation of a food animal that can potentially affect acceptability of the carcass will be considered fraud.

The MANUAL OF MEAT INSPECTION PROCEDURES OF THE USDA states that carcasses must be free of actionable levels of antibiotics, hormones, or pesticide-chemicals to pass as safe and wholesome food. Detection of illegal residues of these substances may lead to stiff penalties on the part of the producer. Therefore, label instructions, precautions, warnings and withdrawal periods must be carefully followed.

Department A - **HORSE SHOW** - Junior Division

1. Will follow rules of State Horse Show. 3. Premiums: **1st - \$10.00; 2nd - \$7.50; 3rd - \$5.00; Worthy - \$3.00**
 2. See general rules and regulations. 4. Breeds: Quarter Horse and AOB

Classes:

- | | |
|------------------------------------|------------------------|
| A1. Halter - Quarter Horse Gelding | A7. Trail |
| A2. Halter - AOB Gelding | A8. Reining |
| A3. Halter - Quarter Horse Mare | A9. Barrel Racing |
| A4. Halter - AOB Mare | A10. Pole Bending |
| A5. Showmanship | A11. Stake |
| A6. Western Pleasure | A12. Break-away Roping |



Awards will be given to:

- | | |
|---|---|
| Champion Halter - Quarter Horse Gelding | Champion Barrel Racing |
| Champion Halter - AOB Gelding | Champion Pole Bending |
| Champion Halter - Quarter Horse Mare | Champion Stake |
| Champion Halter - AOB Mare | Champion – Break-away Roping |
| Champion Showmanship | High Point Horse - 4-H'ers 13 and below |
| Champion Western Pleasure | Runner Up High Point Horse - 4-H'ers 13 and below |
| Champion Trail | High Point Horse - 4-H'ers 14 and above |
| Champion Reining | Runner Up High Point Horse - 4-H'ers 14 and above |

Department B - **RABBITS** - Junior Division

Premiums: 1st - \$5.00; 2nd - \$3.00; 3rd - \$2.00; Worthy - \$1.00

There will be no variety classes:

- | | |
|----------------|---------------|
| B2 Senior Buck | B3 Senior Doe |
| B4 Junior Buck | B5 Junior Doe |



Champion Buck and Champion Doe each receive an award
 Champion Red River Buck and Champion Red River Doe each receive an award

Department G1 - **MARKET STEERS** - Junior Division

Premiums: 1st - \$10.00; 2nd - \$7.50; 3rd - \$5.00; Worthy - \$3.00

Classes will be divided according to weight, all breeds competing together.

- | | |
|---------------------------------------|-------|
| Grand Champion Steer | Award |
| Reserve Champion Steer | Award |
| Grand Champion Red River Steer..... | Award |
| Reserve Champion Red River Steer..... | Award |

Department G2 - **BEEF BREEDING** - Junior Division

Premiums: 1st - \$10.00; 2nd - \$7.50; 3rd - \$5.00; Worthy - \$3.00

1. Commercial Heifer classes will be divided according to weight. (The weight of the heifer cannot exceed 800 pounds or be less than 400 pounds. Calves will be weighed only one time.)
2. Other Classes will be divided by breeds and ages.

The following classifications will be used for each breed.

- G2-1. Spring Heifer Calf - calved March 1 - April 30, 2008
- G2-2. Junior Heifer Calf - calved Jan. 1 - Feb. 29, 2008
- G2-3. Winter Heifer Calf - calved Nov. 1 - Dec. 31, 2007
- G2-4. Senior Heifer Calf - calved Sept. 1 - Oct. 31, 2007
- G2-5. Late Summer Yearling Heifer - calved July 1 - August 31, 2007
- G2-6. Early Summer Yearling Heifer - calved May 1 - June 30, 2007
- G2-7. Spring Yearling Heifer - calved March 1 - April 30, 2007
- G2-8. Junior Yearling Heifer - calved January 1 - February 29, 2007
- G2-9. Senior Yearling Heifer - calved September 1 - December 31, 2006
- G2-10. Two year-old Heifer - calved May 1 - August 31, 2006
- G2-11. Spring Bull Calf - calved March 1 - April 30, 2008
- G2-12. Junior Bull Calf - calved January 1 - February 29, 2008
- G2-13. Winter Bull Calf - calved November 1 - December, 2007
- G2-14. Senior Bull Calf - calved September 1 - October 31, 2007
- G2-15. Late Summer Yearling Bull - calved July 1 - August 31, 2007
- G2-16. Early Summer Yearling Bull - calved May 1 - June 30, 2007
- G2-17. Spring Yearling Bull - calved March 1 - April 30, 2007
- G2-18. Junior Yearling Bull - calved January 1 - February 29, 2007
- G2-19. Senior Yearling Bull - calved September 1 - December 31, 2006
- G2-20. Two year-old Bull - calved May 1 - August 31, 2006



Champion Bull.....	Award
Reserve Champion Bull.....	Award
Champion Red River Bull.....	Award
Reserve Champion Red River Bull.....	Award
Champion Female.....	Award
Reserve Champion Female.....	Award
Champion Red River Female.....	Award
Reserve Champion Red River Female.....	Award

Department G4 - **BEEF SHOWMANSHIP** - Junior Division

Premiums: 1st - \$10.00; 2nd - \$7.50; 3rd - \$5.00; Worthy - \$3.00

Showmanship classes will be determined by the Junior Livestock Executive Committee

Champion Beef Showman.....	Award
Reserve Champion Beef Showman.....	Award
Champion Red River Beef Showman.....	Buckle
Reserve Champion Red River Beef Showman.....	Award

Department H1 - **DAIRY CATTLE** - Junior Division

Premiums: 1st - \$10.00; 2nd - \$7.50; 3rd - \$5.00; Worthy - \$3.00

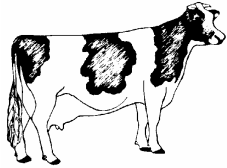

Classes divided according to breeds and ages.

Champion CowAward
Reserve Champion CowAward
Champion Red River Cow.....Award
Reserve Champion CowAward

Department H2 - DAIRY CATTLE – SHOWMANSHIP - Junior Division

Premiums: 1st - \$10.00; 2nd - \$7.50; 3rd - \$5.00; Worthy - \$3.00

Showmanship classes will be determined by the Junior Livestock Executive Committee

Champion Dairy ShowmanAward
Reserve Champion Dairy ShowmanAward
Champion Red River Dairy Showman.....Buckle
Reserve Champion Red River Dairy ShowmanAward

Department I1 - BREEDING SWINE - Junior Division

Premiums: 1st - \$10.00; 2nd - \$7.50; 3rd - \$5.00; Worthy - \$3.00

Females only, sections are Purebred (which may be registered) and Commercial. Each section will be divided by breeds and ages (February, March, April, and May).

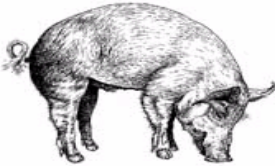

Grand Champion Breeding GiltAward
Res. Grand Champion Breeding GiltAward
Grand Champion Red River Breeding GiltAward
Reserve Grand Champion Red River Breeding GiltAward

Department I2 - MARKET SWINE – Junior Division

Premiums: 1st - \$10.00; 2nd - \$7.50; 3rd - \$5.00; Worthy - \$3.00

All breeds together - classes divided according to weight.

Grand Champion Market Swine.....Award
Reserve Grand Champion Market SwineAward
Grand Champion Red River Market swineAward
Res. Grand Champion Red River Market SwineAward

Department I3 - SWINE SHOWMANSHIP – Junior Division

Premiums: 1st - \$10.00; 2nd - \$7.50; 3rd - \$5.00; Worthy - \$3.00

Showmanship classes will be determined by the Junior Livestock Executive Committee

Champion Swine ShowmanAward
Res. Champion Swine ShowmanAward
Champion Red River Swine Showman.....Buckle
Res. Champion Red River Swine Showman.....Award

Department J1 - BREEDING SHEEP – Junior Division

Premiums: 1st - \$10.00; 2nd - \$7.50; 3rd - \$5.00; Worthy - \$3.00

Section 1 – Registered Ewes – Junior Division

Classes will be divided by breeds and ages.

- J1-1 Ewe Lamb Class – must have all their baby teeth (no evidence of eruption of permanent teeth allowed)
- J1-2 Yearling Ewe Class – must have evidence of eruption of one or both of first pair of incisors (two tooth class) may not have evidence of more than two permanent teeth
- J1-3 Aged Ewe Class – must have evidence of eruption of four to six permanent teeth

Section 2 – Commercial Ewes – Junior Division

- 1. Ewes showing in the Commercial Ewe classes cannot be entered or shown in the Market Lamb division or Registered Breeding Ewe division.
- 2. All commercial ewes must have an ear tag for identification in the class.
- 3. All breeds and crosses are allowed in the Commercial Ewe Show.
- 4. All commercial ewes must be shown slick shorn. A maximum of seven days wool or no longer than 1/4 inch. BRITCHES WILL NOT BE ALLOWED.

Classes (all breeds and crosses are as follows):

- J1-7. Spring Ewe Lamb - after Jan. 1, 2008
- J1-8. Yearling Ewe Lamb - after Jan. 1, 2007 (Two teeth ewes are allowed; four to six teeth ewes will not be allowed to show)
- J1-9. Aged Ewe – 4 to 6 teeth and over

Grand Champion EweAward
Reserve Grand Champion EweAward
Grand Champion Red River Ewe.....Award
Reserve Grand Champion Red River Ewe.....Award

Department J2 - MARKET LAMBS – Junior Division

Premiums: 1st - \$10.00; 2nd - \$7.50; 3rd - \$5.00; Worthy - \$3.00

All breeds together - classes divided according to weight.

Grand Champion Market LambAward
Reserve Grand Champion Market Lamb.....Award
Grand Champion Red River Market LambAward
Reserve Grand Champion Red River Market LambAward



Department J3 – SHEEP SHOWMANSHIP – Junior Division

Premiums: 1st - \$10.00; 2nd - \$7.50; 3rd - \$5.00; Worthy - \$3.00

Showmanship classes will be determined by the Junior Livestock Executive Committee

Grand Champion Sheep ShowmanAward
 Reserve Grand Champion Sheep Showman.....Award
 Grand Champion Red River Lamb Showman.....Buckle
 Reserve Grand Champion Red River Lamb Showman.....Award

Department K - **POULTRY** - Junior Division

The following rules will govern the Poultry Contest:

1. All exhibits must be purebred unless specified.
2. All birds entered for competition must be entered in the name of actual owner.
3. No bird can be entered in more than one class or division.
4. All birds must be worthy of exhibit before they will be allowed in the show room.
5. Birds showing signs of colds or disease will not be allowed in the show.
6. Sick birds must be removed immediately and not considered for awards.
7. Fair Association will not be responsible for loss or damage of birds that may occur during the Fair.
8. All worthy birds placing below 3rd will receive \$1.00 premium.
9. See special livestock notice and general rules and regulations.



CHICKENS:		Premiums: 1st -\$5.00; 2nd -\$3.00; 3rd -\$2.00; Worthy-\$1.00 Champion Cock, Hen and Trio will each receive an award		
Standard Varieties		Cock	Hen	Trio
American	Plymouth Rocks, Dominiques, Wyandottes, Javas, Rhode Island Reds, Rhode Island Whites, Buckeyes, Chanteclers, Jersey Giants, Lamonas, New Hampshires, Hollands, Delewares	K600	K601	K602
Asiatic	Brahmas, Cochins, Langshans	K603	K604	K605
English	Dorkings, Red Caps, Cornish, Orpingtons, Sussex, Australorps	K606	K607	K608
Mediterranean	Langhorns, Minorcas, Spanish, Andulsians, Anconas, Sicillan Buttercups, Catalanas	K609	K610	K611
Continental	North European: Hamburgs, Carnpines, Lakenvelders; Polish: Bearded, Non-Bearded; French: Houdans, Faverolles, Crevecoeurs, La Fleche	K612	K613	K614
AOB Standard	Games; Modern: Old English; Oriental Malays: Sumatras, Aseels, Shamosm, Yokohamas, Phoenix, Cubalayay	K615	K616	K617
Anything Else	Sultans, Frizzles, Naked Necks, Araucanas, Ameraucanas	K618	K619	K620
Bantam Varieties		Cock	Hen	Trio
Game Bantam Class	Modern, Old English	K621	K622	K623
Single Comb Clean Legged Other Than Game Class	Anconas, Andalusians, Australorps, Catalanas, Campines, Delawares, Dorkings, Frizzles, Hollands, Japanese, Javas, Jersey Giants, Lakenvelders, Lamonas Leghorns, Minorcas, Naked Necks, New Hampshires, Orpingtons, Phoenix Plymouth Rocks, Rhode Island Reds, Spanish, Sussex	K624	K625	K626
Rose Comb Clean Legged Class	Anconas, Antwerp Belgian, Dorkings, Dominiques, Hamburgs, Leghorns, Minorcas, Red Caps, Rhode Islands, Rosecombs, Sebrights, Wyandottes	K627	K628	K629
All Other Combs, Clean Legged Class	Ameraucanas, Araucanas, Buckeyes, Chanteclers, Cornish, Crevecoeurs, Cubalayay, Houdans, La Fleche, Malays, Polish, Shamos, Sicilian Buttercups, Sumatras, Yokohamas	K630	K631	K632
Feather Legged	Booted - Brahmas-- Cochins - Faverolles - Frizzles - Langshans - Silkies - Sultans	K633	K634	K635
Anything Else		K636	K637	K638
BROILERS	Premiums: 1st -\$5.00; 2nd -\$3.00; 3rd -\$2.00; Worthy-\$1.00 Champion Broilers and Reserve Champion Broilers each receive an award			
	Pen of 3 only	K639		
DUCKS	Premiums: 1st -\$5.00; 2nd -\$3.00; 3rd -\$2.00; Worthy-\$1.00 Champion Drake and Champion Hen each receive an award	Drake	Hen	
	Heavy	K640	K641	
	Light	K642	K643	

	Other	K644	K645
TURKEYS	Premiums: 1st -\$5.00; 2nd -\$3.00; 3rd -\$2.00; Worthy-\$1.00 Champion Male and Champion Female each receive an award	Gobbler	Hen
		K646	K647

Department KK1 - **MARKET GOAT** – Junior Division

Premiums: 1st - \$10.00; 2nd - \$7.50; 3rd - \$5.00; Worthy - \$3.00

All breeds together - classes divided according to weight.

- Grand Champion Market Goat.....Award
- Reserve Grand Champion Market GoatAward
- Grand Champion Red River Market Goat.....Award
- Reserve Grand Champion Red River Market Goat.....Award

Department KK2 – **BREEDING GOAT** – Junior Division

Premiums: 1st - \$10.00; 2nd - \$7.50; 3rd - \$5.00; Worthy - \$3.00

Section 1: Purebred - Boer, Percentage Boer, or AOB

FEMALES CLASSES:

1. Jan. 1, 2008 – June 30, 2008
2. July 1, 2007 – Dec. 31, 2007
3. Jan. 1, 2007 – June 30, 2007
4. July 1, 2006 – Dec. 31, 2006
5. July 1, 2005 – June 30, 2006



Section 2: Commercial Does

1. Does showing in this class cannot be entered or shown in the Market Goat division.
2. All Commercial Market Does must have an ear tag for identification in the class.
3. All breeds and classes are allowed in the Commercial Market Doe Show.
4. All Commercial Market Does must be slicked sheared within 14 days of the show.

Class 1: Spring doeling, must have no visible evidence of the emergence of part of or all of one of both of the first pair of permanent incisors.

Class 2: Yearling doe, two and four teeth are allowed.

Class 3: Aged Does - 6 teeth and over

- Grand Champion FemaleAward
- Reserve Grand Champion Female.....Award
- Grand Champion Red River FemaleAward
- Reserve Grand Champion Red River FemaleAward
- Grand Champion Buck.....Award
- Reserve Grand Champion Buck.....Award
- Grand Champion Red River BuckAward
- Reserve Grand Champion Red River Buck.....Award

DEPARTMENT KK3 - GOAT SHOWMANSHIP - JUNIOR DIVISION

Premiums: \$10.00; 2nd - \$7.50; 3rd - \$5.00; Worthy - \$3.00

Showmanship classes will be determined by the Junior Livestock Executive Committee

Grand Champion Goat ShowmanAward
Reserve Grand Champion Market Goat ShowmanAward
Grand Champion Red River Market Goat Showman.....Buckle
Reserve Grand Champion Red River Market Goat Showman.....Award

Special Division for Pre-Kindergarten through Third Grade

Premiums: 1st Place - \$3.00 2nd Place - \$2.00 3rd Place - \$1.00

- All exhibits must be made and prepared by the exhibitor
- It is recommended that children chose different categories and if possible have not more than three entries in each category. By doing so, each child will receive a ribbon.

K1 Finger Painting
K2 Painted Wood Article
K3 Painted Rock
K4 Christmas Article
K5 Christmas Picture
K6 Christmas Tree Decoration
K7 Soap Sculpture
K8 Pencil Drawing
K9 Drawing with Crayons
K10 Drawing with Watercolors
K11 Paper Craft
K12 Large Leaf or Leaves
K13 Small Leaf or Leaves
K14 Small Pot Plant – Any Variety
K15 Paper Craft With Animal



K16 Paper Articles (Useful)
K17 Animal Cutouts
K18 Paper Craft With Food
K19 Placemat
K20 Greeting Cards
K21 Formed Paper Activity
K22 Glue Paper Structure
K23 Any Other Painted Item
K24 Magnet
K25 Wood Article (Stain)
K26 Foam Craft
K27 Homemade Soap
K28 Computer Drawing
K29 Paperweight

JUNIOR PLANT SCIENCE, PHOTOGRAPHY, AND HOME ECONOMICS DIVISION

Departments: Booths, F - Crops & Gardens, O - Clothing, P - Food Preservation, Pa - Food Preparation,
Q - Home Accessories, R - Arts & Crafts, S - Photography, T - Horticulture

1. All classes of this division open for competition to junior participants who meet the age requirements and are bona fide members of 4-H, FFA and FHA Clubs. All others must exhibit in the adult division.
2. Junior exhibitors are not permitted to exhibit any article competing for these premiums in any other classes.
3. **Judging is not open to public.**
4. Only one sample of any home product from same home may be entered for competition.

BOOTHS: 4-H, FFA, FHA AND OTHER SCHOOL YOUTH ORGANIZATIONS

Premiums: 1st - \$25.00; 2nd - \$20.00; 3rd - \$15.00; Worthy - \$12.50

1. Each booth must represent the project work of members or show activities of the organization
2. Entry deadline: applications for booth space must be made before Sept. 19, with 4-H office
3. Booth size will be approximately 8 feet long, 4 feet deep, and 6 feet high.
4. Booths must be ready for judging by 8:00 a.m., Wednesday, October 1.
5. All booths must remain intact until 1:00 p.m., Sun., October 5, or forfeit premium.
6. No premium will be awarded if the booth is considered unworthy.
7. Only approved nonprofit clubs and organizations will be recognized.
8. Only one booth per club or organization will be recognized.
9. Separate classes for 4-H, FFA, FHA, and other organizations.
10. Judging criteria:

Educational Value	60 points
Neatness	10 points
Originality	20 points
Arrangement	10 points



DEPARTMENT F: CHOPS & GARDENS - JUNIOR DIVISION

Premiums: 1st - \$3.00; 2nd - \$2.00; 3rd - \$1.00

NOT ELIGIBLE FOR STATE FAIR ENTRY

All exhibits must have been grown on the home farm. Open to all Juniors.

SWEET CORN - THREE EARS CORN

- F1. White Hybrid Variety Sweet Corn
- F2. Yellow Hybrid

POTATOES (3 Potatoes)

- F3. White Potatoes (Irish)
- F4. Red Potatoes (Irish)
- F5. Sweet Potatoes

OTHER CROPS

- F6. Cotton - 5 Open Bolls
- F7. Cotton - Best Stalk
- F8. Soybeans - Best Stalk
- F9. Milo - 3 Heads
- F10. Wheat - 12 Head Bundle
- F11. Oats - 12 Head Bundle
- F12. Field Corn - 3 Ears



- F13. Pecans - 1 Quart

- F14. Peas - 1 Quart

- F15. Sugar Cane - 3 Stalks

GARDEN

- F16. 3 Tomatoes - Ripe

- F17. 3 Turnips – Bunched

- F18. 3 Sweet Peppers

- F19. Quart Green Beans

- F20. 3 Onions - Dry

- F21. 3 Eggplants

- F22. 3 Hot Peppers

- F23. 3 Long Yellow Peppers

- F24. 3 Pods Okra

- F25. 3 Cucumbers

- F26. 3 Radishes

DEPARTMENT O - CLOTHING - JUNIOR DIVISION

Premiums: 1st - \$3.00; 2nd - \$2.00; 3rd - \$1.00

ONLY CLASSES O1 - O12 ARE ELIGIBLE FOR STATE FAIR ENTRY

Exhibit suits & other exceptional garments in transparent, dust proof bags.
Only articles made in the current year will be eligible for competition

Exhibitors Under 14 Yrs. as of Dec. 31 of current yr.

- O1. Apron
- O2. Blouse or shirt
- O3. Skirt
- O4. Pants
- O5. Sportswear - complete outfit
- O6. School dress
- O7. Vest



Oa, Ob, etc. Other clothing not listed above and not eligible for State Fair of La.

Exhibitors 14 and above as of Dec. 31 of current year

- O9. Skirt
- O10. Blouse or shirt
- O11. Pants
- O12. Special Occasion Outfit
- Oa, Ob, Oc, Dd, etc. Other Clothing not listed above and not eligible for State Fair of La.

DEPARTMENT P - FOOD PRESERVATION - JUNIOR DIVISION

Premiums: 1st - \$3.00; 2nd - \$2.00; 3rd - \$1.00

1. Only products of the current year will be eligible for competition.
2. Canned products must be exhibited in a jar manufactured for home canning in the size stated in the class entered. Any jar with paraffin on top will be disqualified.

CLASSES P1 – P56 ARE ELIGIBLE FOR STATE FAIR ENTRY

Exhibitors under 14 years of age as of December of current year

CANNED FRUITS AND VEGETABLES

- P1. Quart or pint green beans
- P2. Pint peas (crowder, purple hull, cream, etc.)
- P3. Pint squash (diced or sliced)
- P4. Quart or pint tomatoes
- P5. Quart dewberries, blackberries, or boysenberries
- P6. Quart peaches (halves)
- P7. Quart pears (halves)



PRESERVES, JELLY, JAMS (exhibitor should label jars as to type fruit used)

- P8. Pint or half pint apple jelly
- P9. Pint or half pint blackberry, boysenberry or dewberry jelly
- P10. Pint or half pint blueberry jelly
- P11. Pint or half pint mayhaw jelly
- P12. Pint or half pint muscadine jelly
- P13. Pint or half pint grape jelly
- P14. Pint or half pint of other jelly

- P15. Pint or half pint blackberry, boysenberry, dewberry or strawberry jam
- P16. Pint or half pint blueberry jam
- P17. Pint or half pint plum jams
- P18. Pint or half pint fig preserves
- P19. Pint or half pint pear preserves
- P20. Pint or half pint peach preserves

PICKLES AND RELISHES

- P21. Pint sweet cucumber pickles (cut)
- P22. Quart cucumber pickles (dill)
- P23. Pint bread and butter pickles (cucumber)
- P24. Pint bread and butter pickles (squash)
- P25. Pint other vegetable pickles
- P26. Pint pickled okra
- P27. Pint cow chow
- P28. Pint Dixie relish
- P29. Pint salsa
- P30. Pint hot sauce

Exhibitors 14 years of age and over as of December 31 of current year

CANNED FRUITS AND VEGETABLES

- P31. Quart or pint green beans
- P32. Pint peas (crowder, purple hull, cream, etc.)
- P33. Pint squash (diced or sliced)
- P34. Quart or pint tomatoes
- P35. Quart dewberries, blackberries, or boysenberries
- P36. Quart pears (halves)

PICKLES AND RELISHES

- P37. Pint chow chow
- P38. Pint salsa
- P39. Pint hot sauce
- P40. Pint pickled okra
- P41. Pint sweet cucumber pickles (cut)
- P42. Pint other vegetable pickles
- P43. Quart dill cucumber pickles



PRESERVES, JAMS, JELLIES

- P44. Pint or half pint fig preserves
- P45. Pint or half-pint pear preserves
- P46. Pint or half-pint peach preserves
- P47. Pint or half-pint blackberry, boysenberry, dewberry or strawberry jam
- P48. Pint or half-pint plum jam
- P49. Pint or half-pint apple jelly
- P50. Pint or half-pint blackberry, boysenberry, or dewberry jelly
- P51. Pint or half-pint blueberry jelly
- P52. Pint or half-pint plum jelly
- P53. Pint or half-pint mayhaw jelly
- P54. Pint or half-pint muscadine jelly
- P55. Pint or half-pint grape jelly
- P56. Pint or half pint other jelly

DEPARTMENT Pa - FOOD PREPARATION - JUNIOR DIVISION

Premiums: 1st - \$3.00; 2nd - \$2.00; 3rd - \$1.00

- Open to all Juniors
- The following listed Categories Pa1 – Pa22 are not available at the La. State Fair

- Pa1. 6 Rolls
- Pa2. 6 Baking Powder Biscuits
- Pa3. 6 Cornbread Muffins or Sticks
- Pa4. 1 Yeast Bread
- Pa5. 6 Cinnamon Rolls
- Pa6. 1 Fruit Pie
- Pa7. 1 Other Pie
- Pa8. 6 Rolled Cookies
- Pa9. 6 Dropped Cookies
- Pa10. 6 Cupcakes/Muffins Plain
- Pa11. 6 Decorated Cupcakes



- Pa12. 1 Decorated Cake
- Pa13. 1 Pound Cake
- Pa14. 1 Bundt Cake
- Pa15. 1 Layer Cake
- Pa16. 1 Sheet Cake
- Pa17. 6 pieces of Divinity
- Pa18. 6 pieces of Marshmallow Fudge
- Pa19. 6 pieces of Plain Fudge
- Pa20. 6 pieces of Other Fudge
- Pa21. 6 pieces of Peanut Brittle/Pecan Brittle
- Pa22. 6 pieces of Other Candy



DEPARTMENT Q – HOME ACCESSORIES – JUNIOR DIVISON

Premiums: 1st - \$3.00; 2nd - \$2.00; 3rd - \$1.00

1. Items not fitting category will be disqualified from placing. No decorated ready made items unless specified otherwise.
2. Only articles made in the current year will be eligible for competition.

CLASSES Q1 – Q35 ARE ELIGIBLE FOR ENTRY AT THE STATE FAIR

Exhibitors under 14 years of age as of December 31 of current year.

- Q1. Bulletin board
- Q2. Desk accessory (pencil holder, bookends, paper weight, freestanding picture frame 5" x 7" or smaller)
- Q3. Door decoration (general)
- Q4. Door decoration (holiday)
- Q5. Handmade holiday decoration (for house interior)
- Q6. Handmade Christmas tree decoration
- Q7. Latchhook (rug, wall hanging or pillow)
- Q8. Rigid wall accessory (plaque, ceramic, clock, mosaic, etc.)
- Q9. Storage aides (laundry bag, magazine holder, shelf, jewelry box, etc.)



- Q10. Cross stitch project
- Q11. Halloween decoration
- Q12. Hanukkah decoration
- Q13. Thanksgiving decoration
- Q14. Valentine decoration
- Q15. Easter Decoration
- Q16. Independence Day decoration
- Q17. Any Patriotic decoration
- Q18. Mardi Gras decoration
- Q19. Kwanza decoration
- Q20. Any other religisou holiday decoration
- Qa, Qb, Qc, Qd, etc. Other home accessories not fitting above categories and not be eligible for entry at the State Fair of Louisiana



Exhibitors 14 years of age and older as of December 31 of current year.

- Q21. Door decoration (general)
- Q22. Latch hook (rug, wall hanging or pillow)
- Q23. Holiday decoration (for house interior)
- Q24. Original drawing or painting (must be ready to hang)
- Q25. Storage aides (laundry bags, magazine holder, shelf, jewelry box, etc.)
- Q26. Desk accessory (pencil holder, bookends, paper weight, free standing picture frame 5" x 7" or smaller)
- Q27. Holiday decoration for Christmas tree
- Q28. Cross stitch project
- Q29. Halloween decoration

- Q30. Hanukkah decoration
- Q31. Thanksgiving decoration
- Q32. Valentine decoration
- Q33. Easter decoration
- Q34. Independence Day decoration
- Q35. Any Patriotic decoration
- Q36. Mardi Gras decoration
- Q37. Kwanza decoration
- Q38. Any other religious holiday decoration

QA, QB, QC, QD, etc. Other home accessory not fitting above categories and not eligible for entry at the State Fair of Louisiana

DEPARTMENT R - ARTS & CRAFTS - JUNIOR DIVISION

Premiums: 1st - \$3.00, 2nd - \$2.00, 3rd - \$1.00

1. Label all articles.
2. All paintings and drawings must be framed and ready for handing (wire or hook on back).
3. Only articles made in the current year will be eligible for competition.

CLASSES R1 – R51 ARE ELIGIBLE FOR ENTRY AT THE STATE FAIR

Exhibitors under 14 years as of Dec. of current year

- R1. Birdhouse - decorative
- R2. Birdhouse - functional
- R3. Carving - wood, stone, etc.
- R4. Original Drawings – pastel or charcoal
- R5. Fabric decoration – applique, embroidery, etc.
- R6. Original Graphics - ink, pencil, other
- R7. Jewelry
- R8. Mosaics
- R9. Paintings, decorative - on functional objects
- R10. Original Paintings - acrylic, mixed
- R11. Original Paintings - oil
- R12. Original Paintings - watercolors
- R13. Scrapbooking – contents & cover will be judged
- R14. Woodcraft - other, small items only (no larger than 18" x 18")
- R15. Duck Tape Art (no larger than 18" x 18")
- R16. Art from recycled materials (no larger than 18" x 18")
- R17. Decorated footwear (pairs only)
- Ra, Rb, Rc, Rd, etc. Other Arts/Crafts not fitting above categories and not eligible for entry at the State Fair of Louisiana

Exhibitors 14 yrs of age & over as of Dec. of current year

- R18. Birdhouse - decorative
- R19. Birdhouse - functional
- R20. Original Drawings – pastel, charcoal
- R21. Ceramics, cast - glazes
- R22. Fabric decorating – applique, embroidery, etc.
- R23. Painting (decorative on functional objects)
- R24. Original Paintings - Oil
- A25. Original Paintings – Acrylic mixed
- R26. Original Paintings - Watercolors
- R27. Original Painting – Pen and ink
- R28. Scrapbooking (contents and cover will be judged)
- R29. Woodcraft - other, small items only (no larger than 18" x 18")
- R30. Duct Tape Art (no larger than 18" x 18")
- R31. Art from recycled materials (no larger than 18" x 18")
- R32. Decorated foot wear (pairs only)
- RA, RB, RC, AD, etc. Other Arts/Crafts not fitting above categories and not eligible for entry at the State Fair of Louisiana



DEPARTMENT SJ - PHOTOGRAPHY (AMATEUR) - JUNIOR DIVISION

Premiums: 1st - \$3.00, 2nd - \$2.00, 3rd - \$1.00

1. The photo contest entry will consist of 1 picture (print) of size 8" x 10." Pictures must be mounted on a 10" x 12" sheet of white (only) construction paper. Use rubber cement to mount.
2. Each picture must have a one line title, neatly written or typed. The title should be placed on the mounting paper just below the picture.
3. All pictures must be taken by the exhibitor. Any picture in which the exhibitor appears must be explained on back of print, write lightly in pencil, giving technique used.
4. Failure to follow the above rules and instructions could result in lowering the value of the entry by the judges, and possibly the disqualification of the entry.
5. It is suggested that the pictures be enclosed in a non-flexible mailing container to protect them.

Classes:

Section 1:

- SJ1 Black/white print PEOPLE, under 14 years as of Dec. 31 of current year.
- SJ2 Black/white print PEOPLE, 14 years and not 19 as of Dec. 31 of current year.

Section 2:

- SJ4 Black/white print ANIMALS, under 14 years as of Dec. 31 of current year.
- SJ5 Black/white print ANIMALS, 14 years and not 19 as of Dec. 31 of current year.

Section 3:

- SJ7 Black/white print OTHER, under 14 years Dec. 31 of current year.
- SJ8 Black/white print OTHER, 14 years and not 19 as of Dec. 31 of current year.

Section 4:

- SJ10 Color print PEOPLE, under 14 years as of Dec. 31 of current year.
- SJ11 Color print PEOPLE, 14 years and not 19 as of Dec. 31 of current year.

Section 5:

- SJ13 Color print ANIMALS, 14 years as of Dec. 31 of current year.
- SJ14 Color print ANIMALS, 14 years and not 19 as of Dec. 31 of current year.

Section 6:

- SJ16 Color print OTHER, under 14 years as of Dec. 31 of current year.
- SJ17 Color print OTHER, 14 years and not 19 as of Dec. 31 of current year.

DEPARTMENT T - HORTICULTURE - JUNIOR DIVISION

Premiums: 1st - \$3.00, 2nd - \$2.00, 3rd - \$1.00

NOT ELIGIBLE FOR STATE FAIR ENTRY

Exhibitors under 14 years of age as of December 31 of current year.

- T1 African Violets
- T2 Begonias
- T3 Ferns
- T4 Palms
- T5 Bromeliads
- T6 Cacti and other succulents
- T7 Other flowering plants
- T8 Other foliage plants



Exhibitors 14 Years of Age and under 19 as of December 31 of current year

ERROR: undefined
OFFENDING COMMAND: F0S63Y

STACK: